COLONIST TELEPHONES

Advertising	E.mpire 4114
Business Office	E.mpire 4114
Circulation	G.arden 1812
Job Printing	G.arden 5261
Editorial Rooms	E.mpire 4117
Social Editor	E.mpire 3311

The Daily Colonist.

(ESTABLISHED 1858)

WEATHER FORECAST

Victoria and Vicinity—Clear, southerly winds, becoming southwesterly in afternoon.
Yesterday's Temperatures — Maximum, 58; minimum, 47; minimum on the grass, 45.
Sunshine Yesterday—7 hours 18 minutes.

NO. 126—EIGHTY-EIGHTH YEAR | VICTORIA, BRITISH COLUMBIA, THURSDAY, MAY 9, 1946 | EIGHTEEN PAGES

World Food Crisis Likely to Remain Four to Five Years

U.N. Group Calls for an International Plan For Long Pull Against Famine—Meet Soon

WASHINGTON, May 9 (AP)—Sir John Orr, director-general of the United Nations Food and Agriculture Organization, called tonight for an international four or five-year plan for the long pull against famine.

The world food situation is likely to remain critical that long, he said.

Sir John's appeal was made in invitation to United Nations members countries and to a number of other international organizations asking them to send representatives to an F.A.O. meeting here May 20.

He said a preliminary estimate of world food needs for the period of July, 1946, to July, 1947, indicated deficit crops will need at least 1,120,000,000 bushels of wheat from surplus-producing areas.

He said, however, the exportable supply is not likely to be more than 500,000,000 bushels, assuming that weather conditions are at least average. The bulk of this supply would have to come from United States, Canada, Australia and Argentina.

EUROPE AND FAR EAST CAN'T MEET DEMANDS

Surveys made by the F.A.O., he said, indicate that neither Europe nor the Far East will be able to produce sufficient food this year to meet their minimum nutritional requirements.

The international organizations invited to send representatives to the F.A.O. meeting are Combined Food Board (representing United States, Canada and Great Britain), U.N.R.R.A., the Emergency Economic Committee for Europe and the United Nations. The International Bank for Reconstruction and Development and the International Labor Office were invited to send observers.

The Government announced today increases of 25 cents a bushel in the ceiling price of corn, 15 cents for wheat, 5 cents for oats, 8 cents for barley, 10 cents for rye, and 18 cents per hundred pounds for grain sorghums.

The increases were announced in 12 61 a.m. May 13, and will apply to grain now in the hands of producers and grain to be harvested this year.

Food Board Continues To Operate

Announce Extension Of Life of Agency

OTTAWA, May 9 (CP)—In order to promote the "first possible utilization of world food supplies" Prime Minister Mackenzie King, in a statement made jointly with Prime Minister Attlee and President Truman, today announced extension to next December 31 of the life of the Combined Food Board a wartime agency designed to allocate food supplies equitably during the war.

Scheduled to be disbanded June 30, the board would be continued, the statement said, "because of the deterioration that has occurred in the world food situation in recent months and the need to continue to control distribution of many foods with a view to preventing widespread suffering and starvation."

When the food outlook for 1947 became clarified, decision would be made regarding a possible further extension.

The statement ascribed the deterioration in the world food situation "primarily to drought in many countries and to the fact that grain has been consumed during the latter half of 1945 at a faster rate than was justified by actual supply."

LONDON, May 8 (Reuters)—Herbert Morrison, Lord President of the Council and Government leader in the House of Commons, will fly to Washington shortly to confer with President Truman on the acute food shortage facing India, the western zones of Germany, parts of Southeast Asia and countries now receiving aid from the United Nations Relief and Rehabilitation Administration, 10 Downing Street announced tonight.

Three Dealers Fined $3,250

CALGARY, May 7 (CP)—Three Calgary automobile dealers were fined $1,250 and costs in magistrate J. F. Pitts on 112 charges of selling autos above ceiling making false statements to the board concerning sales, failing to keep book showing clearly all transactions and failing to file reports of sales with the board.

Diamond Motors were fined $1,500 and Richard Dillabough, a director of the firm $100 after pleading guilty to 18 charges each.

George L. Simmons was fined $500 and Fred Nelson $500 after pleading guilty of 25 charges each. Both were from Cowper's Used Cars. Allan Molson, for which Harold Weston pleaded guilty on five charges, was fined $400.

HAMILTON, Ont., May 8 (CP)—Magistrate James McKay fined John Hugins $2,000 and his partner, Arnold Thoms $1,500 on charges of selling cars above ceiling prices.

Shows Twin Sons at Duncan the Air Force Way

THESE 19-year-old twins, Richard and Harry Peddle, of Duncan, B.C., are the bandsmen now to make a bid according to regulations from their father on their recent enlistment in the peacetime R.C.A.F. He should know. He served in two world wars—as a medical officer in the first war, and a hospital assistant with the R.C.A.F. in the recent war. The boys were logging on Vancouver Island when they decided to chuck their 88-a-day job for a career with a pension in a trade with a future with the permanent air force. The beds in the permanent forces of course, won't be the double-decker bunk shown here. The twins each will have their own.

Laurels to Women In Traffic Survey

WINNIPEG, May 8 (CP)—In Manitoba the ever-popular assumption "that's a woman driver for you" can be quietly discarded. A traffic survey showed women vindicated of responsibility for the majority of traffic mishaps.

In the last year of them were involved in fatal accidents while women were only connected with one. Male drivers were blamed for 1,321 non-fatal accidents and females mixed up in 37 cases.

Appeal to Province For Intervention To Forestall Strike

Union Representatives Meet Here With Pearson Today for Walkout Discussion

Employers and British Columbia business officials moved last night to forestall the threatened industry strike by appealing to the Provincial Government to intervene and keep the mills and camps open.

Harold Pritchett, British Columbia district president of the International Woodworkers of America (C.I.O.-C.C.L.), and Ernest Dalskog, International-board member, will meet with Labor Minister George S. Pearson here today to discuss the threatened walkout of 37,000 forest products industry employees scheduled for next Wednesday.

Mr. Pearson has said that if the union goes ahead with the strike as planned, it will be an "illegal slogan" since conciliation has not been exhausted.

He added that he will not intervene in the dispute, but will seek facts from the union's point of view.

Implications of the strike included possible paralyzing of construction in the province.

H. W. Watts, secretary of the Building Trades Council (A.F.L.), predicted that between 8,000 and 8,000 building construction workers would be idled within a week of the lumber strike.

SAYS EMPLOYERS STILL WANT A WALKOUT

Mr. Pritchett said today that employers still have a "final chance" to avert the walkout by agreeing to arbitrate the question of union security.

If they do this, he said the I.W.A. will again enter into discussions and be prepared to submit wages and hours proposals.

Mr. Pritchett yesterday asked Pat Conroy, Dominion organizer of the Canadian Congress of Labor in Ottawa, asking a C.C.L. national committee meeting to rally Dominion-wide support for the threatened British Columbia lumber workers' strike.

Mr. Conroy is scheduled to arrive in Vancouver Friday and will address a public meeting called by the British Columbia Federation of Labor. He will speak here Saturday night.

Conference At Paris Breaking Up

Byrnes Recommends Recognizing Failure

PARIS, May 8 (CP)—Secretary Byrnes, of United States, abruptly proposed tonight that the conference of Big Four Foreign Ministers recognized its failure to agree on terms for Europe's peace treaties and refer the decisions to a 21-power peace conference June 15.

The ministers conference appeared to be breaking up in discord between the British, United States and the Western powers. A member of the American delegation said that while it probably would last into next week there seemed little hope of resolving major differences.

Mr Byrnes' proposal was prompt support from both Foreign Secretary Bevin of Britain and Foreign Minister Georges Bidault of France. Foreign Minister Vyacheslav M. Molotov of Russia demurred.

BRITAIN AND FRANCE SUPPORT BYRNES

American sources said Mr Byrnes cited as the United States position a pledge by the Moscow conference last December by the Big Three to the French—that the European peace conference would be no "rubber stamp" but would give the great purpose of advising the major powers.

Thus, Mr. Byrnes was said to have pointed out, there was no real need for the Foreign Ministers to achieve complete accord. Listing the points of disagreement, the State Secretary was said to have urged these should be turned over to the peace conference.

Mr. Byrnes suggested the ministers meet in Paris three or four days ahead of June 15, to adopt a joint report to the larger meeting listing points of disagreement.

BULLETINS

Daring Holdup

NEW YORK, May 8 (CP)—A daring holdup of the conductor and passengers of a Fifth Avenue bus tonight by a pair of robbers who escaped with about $200 and wounded a policeman, brought out the Police Department's fleet to search for the escaped men.

Pledge U.N. Aid

CAIRO, May 8 (CP)—Prime Minister Ismail Sidky Pasha told the Chamber of Deputies tonight the Egyptian Government would make armed forces and facilities, including rights of passage, available to the Security Council of the United Nations on its call.

Strike Date

SAN FRANCISCO, May 8 (CP)—A member of the strike policy committee of the National Convention of Maritime Unions said the committee had decided to recommend that June 15 be set for the start of a nation-wide strike against the shipping industry to achieve joint demands for higher pay and better working conditions.

Simonds to Testify At Trial of Lister

AMSTERDAM, May 8 (CP)—Lt.-Gen. Guy Simonds, of Kingston and Gilt Wimpong, now commanded the Canadian Army force in The Netherlands, may be called as a prosecution witness in the Canadian Army court-martial of Brig. J. P. A. Lister, of Victoria and Quebec, Lt.-Col. Bruce MacDonald, the military prosecutor, told the court today.

Brig. Lister is charged with making requisitioned premises in The Netherlands, with converting public property in the form of food and fuel to his own use, and with utilizing for his own use the services of four Dutch civilians paid from public funds. A fourth charge, that Brig. Lister fraudulently misemployed public property by causing food and coal to be delivered to his residence in Amsterdam, was dropped.

Notice will be served on General Simonds tomorrow and he probably will appear here Friday. He now is en route to the United Kingdom from Canada.

A today's session Brig Lister testified for two and a half hours.

In ruling requisitioned premises in Amsterdam he said he "followed the lead of others, such as Maj.-Gen. E. L. (Tommy) Burns, of Westmount, Que.

He testified he obtained the Amsterdam headquarters to get a toilet which would provide him with a complete bath from camp tub.

Photographs were submitted by the defence of a very large and luxuriously furnished home occupied by General Simonds and his two aides-de-camp outside Apeldoorn.

Maj.-Gen. Sir Miles Graham, offer-

Urge Cessation Of Chlorination

A public meeting of some 130 citizens in City Hall last night, sponsored by the Anti-Chlorination League, passed two resolutions calling for immediate cessation of chlorination and submission of a plebiscite on the question to addition of chlorine to Victoria municipalities at the next elections.

One lone man who opposed the resolutions, Ald. Ripped, was booed, cat-called and finally ushered to a seat. He was the only vote recorded against both resolutions.

Referring to the 1942 plebiscite in which Victoria voted 4,266 to 1,882 against chlorination, Mr. Ripped said: "The will of the people has to give way to authority and understanding. The will of the people is often mostly ignorance." Tumult followed.

"How do you know the water in this city is chlorinated?" he asked. "Has anyone suffered any ill-effects? There was a further clamour and a lady in the front row could be heard calling "What about my boils?" Others drew attention to a variety of ills they claimed could be traced to chlorine.

Moved by Peter Pazie and seconded by Frank Higgins, K.C., the anti-chlorination resolution said in part: "We are strongly opposed to the chlorination of our water reservoir, one as being contrary to the expressed will of the people, contrary to law and injurious to the health and happiness of our citizens.

Mr. Higgins called for defeat at the polls of Aldermen Edward Williams, D. D. McTavish, Dr. J. D. Humber and Ald. A. C. Dewar, who voted for chlorination.

Winter Shortage of Coal May Top Years of War

OTTAWA, May 8 (CP)—Prospects of a fuel shortage in Canada next Winter are "more alarming than at any time during the last several years," Reconstruction Minister Howe said today in the Commons.

Mr Howe, discussing conditions arising from the strike of soft coal miners in the United States, said the resulting shortage would seriously affect coke supplies for domestic heating next Winter. In addition anthracite supplies would be below last years when there was a shortage in hard coal.

On next Winter's outlook Mr Howe commented:

"I think the House may as well know that the prospects for domestic fuel next Winter are more alarming than at any time during the last several years.

"The coal controller is attempting to meet the situation in every way possible by increasing shipments from Western Canada of coal suitable for domestic use, by converting all possible production of coke for domestic use, and by attempting to procure a sufficient of a fuel shortage in Canada next Winter are "more alarming than at any time during the last several years."

"But I may say from my own point of view I have been alarmed about the coal situation in other years at this time of year, but I am far more alarmed this year about the situation as regards domestic fuel than I have been. I have been at any time during the war years. I may say in that the Government will bend every effort to obtain fuel for its citizens next Winter."

Unemployment Rising in U.S.

(By The Associated Press)

The 30-day-old United States bituminous coal lumber chart gave these readings Thursday:

Idle—Unemployment figures said about 400,000 with workers in related industries joining. 410,000 idle soft coal miners at accelerated pace.

Miners—Quit returns to strike fight after face-up which killed one and wounded six Tuesday in Harlan County, Kentucky.

Automobiles—Chrysler and General Motors watch situation closely as Ford starts lay-off of 10,000.

Railroads—Flash of passenger schedules continues; freight embargo effective Thursday Thursday night.

Steel — Unemployment gaining with at least 94,000 now idle.

Lumber Shipment Tie-Up Predicted

PORTLAND, Ore., May 8 (AP)—A tie-up of lumber shipments out of the Northwest and possible crippling of railroads idled by strikes in other industries was predicted today.

Officials of the West Coast Lumbermen's Association and the Western Pine Association said sawmills, which lack room to pile their lumber, might start shutting down if Gillis, Western Pine Association traffic manager, said the price increase had already notified him of a total close.

The embargo will still permit lumber shipments on Pacific Coast railroads burning oil. The bulk of this output however, normally moves outside the Northwest over coal-burning roads where the embargo will be effective.

Meet On Indian Independence

Mahatma Gandhi and Lord Pethick-Lawrence are shown as they left the Cabinet Minister's residence in New Delhi after a British Mission conference on Indian independence. The meeting lasted more than an hour.

Hart Sees Agreement Possible Regrets Ottawa Adjournment

Hope for another Dominion-Provincial conference in the near future was expressed yesterday by Premier John Hart on his return from Ottawa.

Following deadlocking and adjournment of the present conference, it is up to the Dominion to determine when it will be resumed, he indicated. He said it would be further efforts will be made before allowing it to be a failure.

Had the conference continued, it was probable that interim terms acceptable to British Columbia could have been worked out, he stated.

"It was disappointing to me that we were not able to arrive at an agreement for a three-year period, during which time I had hoped some kind of a tribunal would be set up that would devote its time to endeavoring to work out some allocation of revenue sources to the Dominion and some to the provinces so as to avoid double taxation, Premier Hart said.

"When I saw the conference was about to break up I endeavored to have it moved back into the constitutional committee stage, where proceedings would be in camera, so that we then could get in clear grips with details. But very regrettably the conference adjourned.

Premier Hart declined to place the blame for the conference breakdown on the Dominion or on Quebec or Ontario. Speaking of the British Columbia stand, he said: "Recognizing that been clear. We have been making every effort to bring about an agreement."

Recognizing British Columbia's special position, "everybody said our proposals were very reasonable," Premier Hart said.

Diplomatic Post Hinted for Hart

VANCOUVER, May 8 (CP)—The Vancouver Sun in a newspaper story today said that "Premier John Hart may be Canada's next minister to Eire according to an Ottawa dispatch today."

The newspaper added:

"The Premier, who arrived in Vancouver from the Dominion-Provincial conference this morning hasn't heard anything about the proposal.

"He laughed and said the news is interesting but where did it come from?"

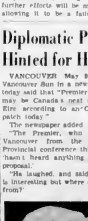

PREMIER JOHN HART

Would he like to be the next Canadian Minister to Eire?

"Again Mr Hart laughed.

"The Premier is Irish-born and Ottawa recognizes his diplomatic abilities and says he is a serious he has kissed the Blarney Stone."

Seeks Nugget To Win $1,000

YELLOWKNIFE, N.W.T., May 8 (CP)—Herbert Holland, Los Angeles antique goldseeker, was digging for a nugget on the New Salmita gold field today—confident of the $1,000 he'll collect if he finds it.

His actual spadework at the new gold field dominated an air trip from Los Angeles where as guest of a radio show he was accepted to bring back a sample of gold from the North's newest gold camp to May 16. He'll get $1,000 if he completes the "consequence" assignment and if not he'll have had the trip at the radio show's expense.

Holland completed the first part of his assignment successfully—getting the autograph of a prospector. He had the signature of Mike Mitto.

Ruling Sought On Pat Bay

Alderman B. J. Geddes, chairman of Greater Victoria Airport Committee, stated yesterday he was determined to find out definitely whether there was the remotest possibility of private flying being allowed at Patricia Bay airport.

He referred to a statement by Maj.-Gen. O. R. Fearless V.C., M.P. for Nanaimo, in which he claimed the impression there was a possibility that Patricia Bay might be opened to civilian flying.

"I have been informed from reliable sources there is not the slightest chance in the world of private flying being permitted at Patricia Bay," Ald. Geddes declared.

Meanwhile he and he would try to get an official pronouncement from the Federal Government.

Ald Geddes said he had calculated the average distance from airport to the city centre in 49 United States cities and found it to be 7½ miles, compared with 18 miles from Victoria to Patricia Bay and 6½ miles to the proposed site at Gordon Head.

Air Forest Protection Plans More Ambitious Than Usual

More ambitious plans than usual for aerial protection against forest fires this Summer are being laid by British Columbia Forest Service.

Tenders for supply of four aircraft on a fire patrol basis for approximately 800 flying hours are sought by the department. Last year there were two planes, one chartered and for many years prior to that no aircraft were chartered at all for the season, although there were airplanes engaged for individual flights.

Forest service officials said yesterday that plans call for use of two aircraft operating out of Prince George, on patrols and carrying men and supplies, one operating in the Nelson area, presumably from Salmo according to patrols, and one operating from Kamloops, also on patrols.

It was stressed however, that this Province's forest protection programme depends on availability of aircraft and terms of tenders.

The two aircraft to be used in the Prince George area would be Reliance or Norseman type planes with a pay-load of 1,600 to 2,000 pounds or more. They will be used to land men and supplies on lakes near fires. In many parts of the northern area, forestry officials pointed out, air travel is the only means of reaching a fire in time.

The two aircraft for the southern area are to be light reconnaissance type, capable of carrying crew and two passengers. They must be suitable for bush flying.

Tenders, which will be received by the Deputy Minister of Forests, close at noon, May 13.

Plan to Develop Shale Deposits

DUNCAN, May 8—Mainland interests have acquired a considerable acreage along the banks of the Koksilah River, with the intention of developing the extensive shale deposits in that district. An examination by an expert geologist revealed that the deposits of the highest quality and has great economic possibilities.

Highs and Lows Of the Weather

	Min.	Max.	Precip.
Montreal	44	58	.04
Toronto	45	58	
Winnipeg	36	58	.06
Kamloops	42	66	
The Pas	32	52	
Prince Rupert	46	52	.06
Edmonton	36	60	
Calgary	34	56	
Battleford	34	60	
Saskatoon	34	62	
Moose Jaw	36	62	
Regina	34	62	
Churchill	31	47	
Vancouver	45	55	
Kamloops	42	66	
Penticton	40	62	
Nelson	38	60	
Prince George	32	58	
Prince Rupert	46	52	.06
Vancouver	45	55	
Victoria	47	58	
Seattle	45	58	
San Francisco	48	58	
Los Angeles	50	62	
Chicago	44	58	
New York	48	58	
Washington	48	62	
Cheyenne	32	58	
Seattle	45	58	
San Francisco	48	58	
Los Angeles	50	62	
Chicago	44	58	
New York	48	58	
Washington	48	62	
Cheyenne	32	58	

TODAY'S FEATURES

Comics	Page 12
Letters on Bridge	Page 4
Editorials	Page 4
Finance	Page 18
Radio Programs	Page 13
Social	Page 4
Sport	Page 11
Theatres	Page 8
Women's Clubs	Page 7

From Europe Day by Day—

THE TIMES, London

News and Comment on International Events selected from The Times daily and published in The Daily Colonist by special arrangement with The Vancouver Daily Province.

LONDON, May 8—The difference between the present and pre-military importance of Egypt in the Middle East is that there are no alternative stations from which the Suez and its approaches can be defended, says The Times diplomatic correspondent today.

These may not be as satisfactory as those in Egypt, he adds, but 10 years ago there was none which could be considered as real substitute. The highest importance which could be accorded any was that of being supplementary.

The British Government offer to withdraw troops was made presumably with a view that it is better to lose some strategic advantages than to continue a system of defence of the Middle East which could only be based on bad relations and mistrust.

If the withdrawal can be linked to a firm treaty of alliance, with landing arrangements for the defence of Egypt and the canal in time of danger, this may prove a fairly satisfactory solution of the difficult problem.

What, the correspondent continues, are the alternative stations referred to? They are Palestine, Trans-Jordan, Sudan, Cyprus, Cyrenaica—and it must be admitted that there is an "if" of varying significance about the majority of these.

From the naval point of view there is no existing substitute for Alexandria, the nearest being Malta, and Malta's value depends to a great extent on there being no uncfriendly power in Sicily or North Africa. It may well be, however, that the Mediterranean has ceased to be a realm of the big warship, in which case Alexandria becomes less indispensable.

However, it will not be possible for the final withdrawal to take place for several years.

Flossie, Sandy and Patsy in Animal News Today

NEWS is where you find it and these inquiring photographers found it among members of the animal kingdom. First they found "Flossie," the sparrow, perched on the hand of Mrs. Ella Rambow, of Chicago, who found the bird in her yard suffering from a badly injured wing. Nursed back to health, Flossie now refuses to leave her benefactress. The next scene is laid in Hutchinson, Kas., where the housing shortage is apparently so acute that this duck has taken to sharing the quarters of Sandy, the pup. They are reported to be happy tenants of the same doghouse. At the right, Patsy, the 'possum, also presents a picture of happy domesticity, as she relaxes on the lap of her master, Lewis Weaver in New York. Patsy sleeps all day and prowls all night.

Egypt Suspects British Withdrawal But India Hopes for Similiar Event

LONDON, May 8 (CP)—Australia and South Africa, taking the position that the Suez Canal is a vital link in communications between them and the United Kingdom, view with misgivings Britain's proposal to withdraw her troops from Egypt, an authoritative source disclosed tonight.

The British proposal, a forerunner of negotiations for revision of the 1936 Anglo-Egyptian Treaty, spurred hopes in India, meanwhile, that a similar policy might be applied there.

But in Cairo the announcement was greeted with suspicion and reserve, both by Egyptian politicians and Egypt's press.

It was learned reliably that Australia took the position that withdrawal of the British military establishment might be acceptable if, in future negotiations, Britain and Egypt could agree on a British base adequate for protection of the Suez Canal and other vulnerable points in the Middle East.

Prime Minister Attlee, who apologized to the House of Commons for giving the impression on Tuesday that Dominion representatives had agreed to the proposal in advance, made it clear that eventual withdrawal from Egypt was a decision for which his Labor Government would assume full responsibility. The Dominion representatives were consulted but not asked to commit themselves, he said.

In Simla, where Indian leaders have been conferring with a British Cabinet mission on a formula for India's independence, Pandit Jawaharlal Nehru of the Congress Party Working Committee said the proposal was a wise one, and added that "the sooner British troops are withdrawn from India the better."

Mohamed Ali Jinnah, president of the Moslem League, said he was "glad to hear the news."

In Egypt, however, newspapers warned against British motives and advised firm dealing in the treaty negotiations scheduled to begin in Cairo tomorrow. Britain is seeking a revision of the 20-year Anglo-Egyptian Pact signed in 1936, and has made her proposal to withdraw her military establishment contingent upon a revision.

For a Beautiful Mother's Day

Visit our store . . . see the large selection of gifts available for every possible situation . . . remember, Mother's Day is NEXT SUNDAY.

F. W. FRANCIS LTD.
DIAMOND MERCHANTS
1210 DOUGLAS ST.

UPHOLSTERED Madsen Made FURNITURE

It's the hidden qualities . . .

. . . in upholstered furniture that ensure lifetime durability and satisfaction. In MADSEN furniture these qualities are guaranteed by the "MADSEN MADE" crest, placed inconspicuously on every piece. This crest is your assurance of authentic design, honest construction and reasonable price.

A. P. MADSEN & COMPANY
Manufacturers of Fine Furniture and Sleeping Units
1134 HOMER STREET, VANCOUVER, B.C.

Salt Spring Island Ferry
MS. CY PECK
Will Resume
REGULAR SERVICE
Effective
THURSDAY, MAY 9
GULF ISLANDS FERRY CO., LTD.
For Information Tel. 8 1177

BRENTWOOD MILL BAY FERRY

Leaves Brentwood hourly on the hour, 8:00 a.m. to 7:00 p.m. Leaves Mill Bay hourly on the half hour, 8:30 a.m. to 7:30 p.m., daily and Sunday

CONSOLIDATE YOUR BILLS

You can borrow $20 to $1000 today. No endorsers or bankable security needed. In 1945 more than 140,000 people borrowed at Household. Their friends recommended Household and they in turn recommend Household too. Apply today—hours 9 to 5 or by appointment.

Cash Loan You Get	6 payments	12 payments	15 payments	20 payments	24 payments
$ 25	$4.55				
50	9.11				
100	17.54	$9.17	$7.60		
150	26.33	13.75	11.34		
200	35.11	18.34	14.99		
300	52.66	27.50	22.48	$17.47	
500	87.70	45.84	37.47	29.12	
700	122.87	64.18	52.45	40.77	$34.86
1000	175.53	91.68	74.94	58.24	49.81

HOUSEHOLD FINANCE
Corporation of Canada
Backed by 68 years of experience
620 View St., at Broad
Second Floor, Central Building
G-arden 4185 VICTORIA, B.C.
K. M. Lyons, Manager
Loans made to nearby towns

Clarence Wallace Shipbuilders' Head

VANCOUVER, May 8 (CP)—Clarence Wallace, president of the Burrard Drydock Co., was elected president of the Canadian Shipbuilding and Ship Repairing Association at annual meeting here tonight.

Elected vice-presidents were, P. R. McLagan, general manager of Canadian Vickers, Ltd., R. Brock Thomson, vice-president of the Davie Ship Building and Repair Co., of Lauzon, Que., and R. J. R. Nelson, general manager of Halifax shipyards.

Angus McGugan, M.E.I.C., of Ottawa, was re-elected general manager.

Elected association officers were, N. A. Yarrow, honorary director, R. C. Burdick, vice-president of the Pacific Drydock Co., and Capt. H. J. Roach, vice-president of Canadian Shipbuilding and Engineering, Ltd., Montreal.

C.N.R. Surplus Of $7,500,000

OTTAWA, May 8 (CP) — Canadian National Railways estimates a surplus of $7,500,000 for 1946, it was reported today in the railway's budget tabled in the Commons.

Capital requirements were estimated at $22,550,000 as against actual capital expenditures of $7,932,499 last year. Largest increase in capital expenditures was for additions and betterments for which $14,000,000 is estimated this year as compared with $2,630,294 spent in 1945. An item of $7,000,000 also is allowed for acquisition of the Manitoba Railway.

The operating budget puts operating revenues for 1946 at $361,261,000, a reduction of $46,314,715 from actual revenues of 1945. Operating expenses estimated at $325,500,000 represent a reduction of $29,794,048. Net operating revenue for 1946 is estimated at $56,500,000 as against $78,479,345 in 1945.

Body of Skipper Found on Beach

The body of John Steele, skipper of the beam trawler Kyee, which struck a reef in Barkley Sound April 4 and blew up early the next morning, was found on the beach near Ucluelet Monday, Provincial Police reported yesterday. It was brought to Port Alberni.

The other two members of the crew, Gerald Horncastle, 1863 Crescent Road, and 18-year-old Mike Mihaychuk, managed to swim to an island after the small dinghy which all three boarded capsized and sank.

Engineer, Nurse Address Students

Interesting and informative talks were given to students of Mount Douglas High School yesterday afternoon by Kenneth Reid, city electrician, and Miss Monica Frith, consultant in public health nursing with the provincial board of health. Mr. Reid addressed boys of the school on "Engineering as a Career" and Miss Frith spoke to the girls on "Nursing."

"A real ability to use mathematics, the engineer's indispensable tool, constitutes one of the necessary qualifications of any would-be engineer," Mr. Reid said. Others are a good imagination, initiative and the ability to work with others, the speaker said.

Mr. Reid mentioned organizations which usually employ engineers and drew attention to employment possibilities in sale engineering or the armed services. The demand for engineers at present is keen and is likely to continue keen, he stated, although much depends on the business cycle.

The Engineering Institute of Canada and the Association of Professional Engineers of British Columbia are only too willing to give advice and help to those interested in this work, the speaker declared.

Miss Frith pointed out that the development of public health service has created a demand for nurses.

Physical, mental and moral characteristics required and details of training needed were outlined by the speaker. She emphasized the necessity of choosing an approved nursing school.

"A trained nurse is a better member of the community and will be a good home-maker," Miss Frith stated.

ART COLLECTION

LONDON, May 8 (CP)—The King's art collection may become a national collection administered out of public funds, it was disclosed in a report of a survey by a group of art experts under Dr. Julian Huxley, famed British scientist.

SERVICE . . .
REPAIRS, MAINTENANCE FOR
• PLUMBING
• HEATING
• OIL BURNERS
• COAL STOKERS
NOW POSSIBLE
C. J. McDowell
1000 DOUGLAS STREET

Street Car Operator Assists in Rescue

Ralph W. Leeman, 2421 Douglas Street, a street car operator on the Esquimalt run, assisted in the rescue of a naval rating from the waters of Esquimalt Harbor near the dockyard terminus shortly before midnight on Tuesday.

Leeman reported that just prior to starting on the return trip to town he heard cries for help, and with the assistance of two other naval ratings, pulled the sailor from the water.

The man was taken to the R.C.N. Hospital for a routine check.

DEBATE ADJOURNED

OTTAWA, May 8 (CP)—The Senate today adjourned until Tuesday its debate on second reading of a bill to change the name "Dominion Day"—July 1—to "Canada Day."

Bought Above Price Purchaser Gets Fine

OTTAWA, May 8 (CP)—For the first time in Ottawa a purchaser was fined today for an infringement of price ceiling regulations. Magistrate Glenn Strike fined Louis Moreau, of nearby Gatineau Point, Que., $25 and costs, with the option of 15 days in jail for purchasing butter above the ceiling price.

Convict Brown On Lesser Traffic Count

James P. Brown was acquitted on a charge of manslaughter but found guilty on the lesser charge of dangerous driving by a 12-man jury after it had deliberated more than two and a half hours in Assize Court yesterday.

Brown was remanded until the end of the session for sentence by Mr. Justice Manson.

Brown was charged with manslaughter after the car he was driving is alleged to have struck and killed Patrick John Harris at the intersection of Wilson and Catherine Streets about 11:50 p.m., March 2.

Before rendering its verdict, the jury returned once to the courtroom for further advice from Mr. Justice Manson as to the exact difference between the charge of manslaughter and that of dangerous driving.

"The law holds that gross or great negligence beyond a reasonable doubt should be shown before a verdict of guilty is brought in. If it is not, but negligence is nevertheless shown, you could then judge whether the accused its guilty of the lesser charge of dangerous driving," Mr. Justice Manson explained.

Repaint Job Costs Britain £50,000,000

LONDON, May 8 (CP).—Lewis Silkin, Minister of Town and Country Planning, today happily told the House of Commons of a £50,000,000 ($222,500,000) face-lifting treatment which will be given to drab, industrial Britain.

Mr. Silkin spoke on second reading of the New Towns Bill to authorize development of corporations which can build 20 towns of 50,000 population each and thus relieve congestion in overcrowded centres such as London, Liverpool, Manchester, Glasgow, Leeds, Portsmouth and Plymouth.

The bill received second reading.

Beaming as he told of the plan, Mr. Silkin said he hoped the new towns would be gay "with plenty of theatres, concert halls, meeting-places, football and cricket grounds and golf courses."

He estimated the new towns would cost £18,000,000 each and if £50,000,000 were spent in five years, town planners would feel they were making better progress than they expected.

Mr. Silkin said that between wars the population of Greater London increased by 2,000,000. Between the First and World Wars, 5,000,000 houses were built in the United Kingdom with "almost calamitous effect," as enormous acreages of agricultural and gardening lands vanished.

Governor-General At Victory Ball

OTTAWA, May 8 (CP)—Social Ottawa sparkled tonight under the patronage of the Governor-General and Viscountess Alexander at the Victory Ball of the Ottawa Branch of the Canadian Legion.

It was the first appearance at a public social function the Viceregal couple has made since arriving in the capital.

LIONS CLUB OF VICTORIA
TIN LIZZIE DERBY
JULY 1—DOMINION DAY
WILLOWS RACE TRACK — $750 IN PRIZES
Get Your Entries In Now, as Entries Are Limited! Apply at Once to Mooney's Auto Body Works, 514 Cormorant Street
If You Have Not Got a Sponsor, We Will Get One for You

Piccadilly
London SMOKING MIXTURE
"Made in Canada", it inherits the London tradition of coolness, and a mild nutty flavour.
GOOD TO THE BOTTOM OF THE BOWL

Plans Under Way to Welcome 4th Battalion Canadian Scottish

Preparations are now being made for the homecoming of the 4th Battalion, The Canadian Scottish Regiment.

Formed in July, 1945, the battalion has been serving in an occupational role in Germany, in the area around Wilhelmshaven.

LT.-COL. LARRY HENDERSON

Of the 700 men who comprise the unit, about 75 are from Victoria and the Island.

Commanding officer of the 4th Battalion is Lt.-Col. Larry S. Henderson, D.S.O., E.D., whose mother lives at 1021 Pemberton Road.

The battalion is now on its way to Canada. It left England May 8, after an inspection by the Princess Royal, Colonel-in-Chief of The Canadian Scottish.

Present plans for the Vancouver Island men, who are expected to reach this city on or about May 17, include a parade from the C.P.R. docks to the Bay Street Armoury, where there will be addresses of welcome, followed by refreshments.

Lt.-Col. Henderson, born at Vernon and educated at Brentwood College, served throughout the war with the 1st Battalion, The Canadian Scottish Regiment. In February, 1945, he took command of the battalion when Lt.-Col. D. O. Crofton, of Ganges, was wounded.

He remained in command until after "V-E" Day and was appointed to a similar post with the 4th Battalion when it was formed as an occupational force.

R.C.A.F. Names Aides-de-Camp

Wing Commander J. D. D. Campbell, 1000 Joan Crescent, Victoria, and Wing Commander Eric Beardmore, Vancouver, formerly resident here, have been appointed aides-de-camp to Lieutenant-Governor W. C. Woodward, Western Air Command announced yesterday.

Wing Commander Beardmore, who at one time commanded the Ucluelet R.C.A.F. station, flew with No. 1 Canadian Fighter Squadron in the Battle of Britain.

Russian-American Negotiations End

SEOUL, May 8 (AP) — American-Soviet negotiations for establishment of a provisional Korean Government collapsed tonight over the issue of free speech for Koreans.

The Russian-American commission which had been meeting here for seven weeks adjourned without fixing a date for resumption of negotiations and the Russian delegation packed its bags for departure.

A United States Army press release blamed the break-down on Russian refusal to deal with Korean groups and parties opposed to Allied trusteeship.

Seek Conference

LONDON, May 8 (CP).—Dr. H. V. Evatt, Australian External Affairs Minister, at a press conference tonight called for an immediate peace conference of the Allied Powers, claiming the lack of peace treaties was hampering the work of the United Nations.

PAINT IT YOURSELF AND SAVE!
UNPAINTED
KITCHEN CABINETS
$21.50
MACDONALD'S LTD.
COR. VIEW and DOUGLAS
"Where All Victoria Shops"

The flavour is delicious
"SALADA" TEA

To Mother with Love

GIVE HER A USEFUL GIFT TO HONOR HER ON MOTHER'S DAY

MAY WE SUGGEST . . .

Presto Pressure Cooker 17.95

Super Health Cast Aluminum Cookware—Frypans, Saucepans, Tea Kettles, Roasters, Griddles, etc.

Pyrex Colored Mixing Bowls, Set of 4 3.75
Good assortment of other Pyrex items to choose from.

Lovely Gift Items in English China

Crystal Glassware Sets 1.65 to 2.25

English Vases 2.50 to 3.85

Automatic Electric Iron 9.95

COAST Hardware
1418 DOUGLAS ST. ★ ★ ★ E-2213

try this NEWER WAY to take Vitamins... for better results!

Take them in fortified food—the delicious Ovaltine way!

Of course, the whole subject of vitamins is new. We learn more about them every day. And today, millions are learning a new and better way to take their extra vitamins—a more modern, more natural way that can do more good. Discarding earlier methods of taking vitamins alone, they now take them in *fortified food!*

For latest evidence shows that vitamins do not work alone. They work most effectively in combination with certain other food elements—which are absolutely necessary for best results.

This is the reason so many people are changing to Ovaltine. A specially-fortified supplementary food-drink — it contains—besides vitamins—nearly every precious food element needed for good health, including those elements necessary for vitamin-effectiveness.

For example, Vitamin A and protein are both necessary in cell-building. Vitamin B_1 and energy food act together for sparkling vitality. Vitamin D, Calcium and Phosphorus also need each other. You get them all in a glass of Ovaltine made with milk!

So why not turn to Ovaltine, as many people are doing? If you eat normal meals, including citrus fruit or tomatoes, 2 glasses of Ovaltine give you all the extra vitamins and minerals you need for robust health.

Authorities say many people should get extra vitamins and minerals. Reasons include improper selection of food—vitamin deficiencies of many modern foods—also loss of vitamin mineral values due to shipping, storing and cooking.

Plenty of Meat Here

There is no beef shortage in Yellowknife, on the shores of Great Slave Lake, where Mike Mitto cuts a steak from a quarter of caribou meat. Caribou, they say, are plentiful and cheaper than beef, which must be flown 600 miles from Edmonton, or brought in over the snow in Winter by caterpillar tractor train.

Woman Knocked Down By Boys on Bicycle

Miss Winnie Anderson, 2529 Cook Street, sustained a bruised leg last night when she was knocked down on Quadra Street by two boys on a bicycle, city police reported.

Police said Miss Anderson was crossing Quadra Street just north of Queen's Avenue, about 8.30 p.m. when the accident occurred. The bicycle riders failed to stop.

U.N. Defers Iran Case To May 20

NEW YORK, May 8 (AP)—Soviet Russia snubbed the United Nations Security Council today on two counts on the Iranian issue and the council then postponed considera- [illegible]

Great Britain's delegate, Sir Alexander Cadogan, bluntly characterized the absence of Soviet delegate Andrei A. Gromyko from the Council Chamber as an "evasion of responsibility or obligation."

Australia's representative, Paul Hasluck demanded the council or some competent United Nations body clarify the entire veto issue and the action to be taken when a member delegate absents himself from council deliberations.

The 10 sitting delegates adopted a resolution proposed by Edward R Stettinius, United States delegate, calling on Iran to report by May 20, or sooner if possible, on the withdrawal of Red troops from Iran.

The council on April 4 had requested both Russia and Iran to make such a report by May 6. The delegates noted today that Russia had ignored the council on two points.

1. Delegate Andrei A Gromyko was absent from the session.

2 No report had been received from Russia on the Iranian case.

Mr. Stettinius' resolution significantly asks for a report only from Iran. It does not request a report from Russia. The council adjourned after sitting 43 minutes, subject to call of the chairman.

MORE AIR FLIGHTS

OTTAWA, May 8 (CP)—Weekly trans-Atlantic airmail flights have been increased from four to five, postal officials announced here today. Flights now leave Dorval, Que., Monday, Wednesday, Thursday, Friday and Saturday at 12 p.m., C.D.T.

Alberta's Bill of Rights To Be Tested in Courts

EDMONTON May 8 (CP). — Alberta's Bill of Rights passed at the last session of Legislature might well become a new "magna charta" for Canada, Premier E. C. Manning said in address last night to the Edmonton Constituency Social Credit Association.

Mr. Manning [illegible] tion made in some quarters that the bill means that a voucher similar to "script" or some duplicate kind of money will be put into operation.

The Government, he said, wants the bill to go to the highest court in the Empire for a ruling as to its constitutional validity, so that no one would have any doubt of its legality when placed in operation.

The Bill of Rights was causing interest outside Alberta, which was as it should be, he said. While it was an Alberta bill, the subject matter was of equal importance to any other province.

The bill was not a "cut and dried" Social Credit plan, as some called it. Neither was it a social security measure or merely a program of monetary reform. "It touches on all those but embraces much more."

[illegible] ment itself was referring legislation of this nature to the courts. On other occasions, Social Credit legislation had been challenged by enemies who had taken up some technical points remotely connected with the measure.

The British North America Act, he said, gives the provinces exclusive jurisdiction over property and civil rights. He said that from experiences of the past few years, this was not of much practical value unless the people were given the financial means to enjoy property and civil rights.

The premier outlined the provisions of the bill for setting up of the Alberta capital assets account, a monetized valuation of all the province's resources potential and developed, and of the consolidated credit adjustment fund which would be regulated by a five-man board of credit commissioners.

The adjustment fund would be so constituted that it would provide for the difference in purchasing power and in the prices of goods available so as to balance these figures. The amount of the adjustment fund would be transferred to the general revenue fund of the province in the form of credit and from there would be paid out for pensions and medical and health benefits.

U.S. Senators Reject Rider On British Aid

WASHINGTON, May 8 (CP)—The United States Senate rejected today a proposal by Senator Ernest McFarland to require Great Britain to yield title to Atlantic military bases and open other Empire areas to American commercial use in order to obtain a proposed $3,750,000,000 loan.

The vote was 45 to 40.

The Administration thus beat down what loan opponents regarded as their strongest attempt to alter terms of the financial agreement with Britain. Their victory apparently cleared the way for Senate approval of loan authorization legislation without major amendment, although some loan opponents voted against the amendment.

Just before the vote, Senator Alben Barkley, majority leader, told the Senate the adoption of the amendment would "sound the death knell" of the proposed loan.

Spy Suspects In Court Today

OTTAWA, May 8 (CP) — Seven espionage suspects will be arraigned before Chief Justice J. C. McRuer, of the Ontario Supreme Court tomorrow.

A grand jury today returned true bills in eight cases but one accused, Durnford Smith, of Hull, Que., former national research council engineer, elected speedy trial by judge on three charges.

The Smith hearing as tentatively set for May 21 by County Court Judge A O McDougall. The same date has been set for the speedy trial of Prof. Israel Halperin, of Queen's University, former army ballistics expert.

Tomorrow will see the seven accused formally arraigned but their cases will not actually begin until Monday.

The seven include D G Lunan, E W Mazerall, M S Nightingale, Eric Adams, F W Poland, H S Gerson and J S Benning.

Interior of Church Being Redecorated

Redecoration of the interior of St Andrew's Cathedral is now under way in preparation for the forthcoming centennial celebration which will take place in July.

The interior of the church is the largest and most ornate of any on Vancouver Island and is one of the finest examples of Gothic architecture in Canada.

The work is being done by Frank Clarkson, painting contractor and interior decorator of Victoria. Robert Wakeford is supervisor.

Senator Urges Immigration

OTTAWA, May 8 (CP)—Senator T. A Crerar, (Liberal Manitoba) urged in the Senate today that Canada throw her broad spaces open to immigration and warned that she might be courting "disaster" if she did not so.

He suggested the Dominion would do well to bring in some of the more than 175,000 Polish troops in Italy and Britain, the majority of whom did not want to return to Poland. Some 50,000 of them might be put to work in harvesting crops and in similar primary tasks.

"On broad grounds of humanitarianism," the Government could well consider, too, allowing some of the displaced Germans to enter. The past had shown that Sudeten Germans made good citizens.

Canada, if she wished could have her pick from among millions of the best people of Europe.

Oak Bay Nursery School Planned

A plan is now being worked out for the establishment of a non-profit demonstration nursery school in Oak Bay by Miss Violet E. Ashdown, 2184 Oak Bay Avenue, who now operates a day nursery near the Oak Bay Theatre.

Miss Ashdown made a request to Oak Bay Council to reserve a section of land on Oak Bay Avenue for the construction of the nursery. The council decided to withhold the property from sale for 30 days until Miss Ashdown submitted plans.

This scheme has the support of many leading citizens and educators and would serve as an observation centre for individuals or groups in the Greater Victoria area who are interested in child training it was explained. Such a centre, when established, will be the first of its kind west of Toronto.

Car Shortage Cuts Traffic

In a recent traffic count made by A. S. O Musgrave, Oak Bay municipal engineer, it was noted that in spite of the increase in population from 7,500 to 10,500 between 1940 and 1946 a few of the routes showed a drop in motor traffic. Beach Drive through the Victoria Golf Club dropped from 700 cars a day to 500 and Cadboro Bay Road past the Uplands Golf Club dropped from 900 to 700.

The Uplands in general has remained more or less static except along Lansdowne Road which showed an increase from 200 to 400.

The most traveled blocks in Oak Bay are still those where traffic enters the municipality on Oak Bay Avenue and Cadboro Bay Road.

The survey showed an overall increase of cars into and out from 9,300 to 11,300 or 22 per cent.

28 Pallbearers From Eagles for Funeral

The Fraternal Order of Eagles will supply 28 pallbearers for the funeral of the six members of the Sleen family, victims of the Nanaimo River bridge tragedy last Friday night.

Pallbearers for Orin Sleen will not be supplied by the Eagles. A guard of honor composed of B.C. Electric Railway conductors and drivers, his fellow workers, will be present.

This will be the largest family funeral ever witnessed in Victoria. A chaplain of the Eagles Order will assist Rev. J. L. W. McLean in conducting the service.

Earl Sleen was a member of the Eagles and his brother was to have been initiated last night.

Funeral arrangements for the eighth victim of the accident, Mrs. Kathleen Wyatt, have not yet been announced.

Same Old Germany Still Exists Despite Hunger, Broken Morale

By GODFREY ANDERSON

FRANKFURT, Germany, May 8 (AP)—Here is the face of Germany today—a picture of want and destruction and broken morale.

Boys fight like animals for cigarette stubs and for lumps of coal dropped from trucks.

Long queues wait at the post office to buy stamps—only five to a customer—and at newsstands for the only newspaper in Frankfurt twice a week.

All along the roads pretty fraulein hitchhikers beg little soldiers discourage them by painting "No darling" just under the windshield of their jeep. Many charcoal gas cars are stalled at the roadside while driver and passengers chop wood.

Slight activity is seen in the fields. Before the plough walks a horse with ribs showing through loose skin, behind it a boy of 12 or a white-haired woman whose sons have not come home—and may never come.

A year's rains have not washed away names of the dead roughly scratched on bricks sometimes with a dusty wreath of evergreens nearby.

A bride in white steps from a bomb-damaged church amid flattened ruins to set up housekeeping perhaps in a cellar. No one seems to be building anything or even trying. Frankfurt's main streets have been cleared for traffic. But most of the dust and broken bricks, the twisted iron and powdered rubble have just been cast up in mounds on the sidewalks.

THOUSAND UNEMPLOYED BUT WANT OFFICE JOBS

A businessman said thousands are unemployed in the commercial field.

"Only a few businesses have started again since the war, since lack of materials and official restrictions limit trade," he said. "Most of the men and girls you see tramping the streets are looking for work—but they want office jobs."

"They won't do manual work and they won't help clear up the mess. Out in the country the farmers are worried about labor and are calling for aid."

Some unemployed make a living from scrounging and small-time black-marketing, and most profiteer at the expense of their neighbors.

Many Germans still retain a semblance of pride—like the honest artisan who had tears in his eyes as he told me of the beautiful work he used to do before he was drafted into a Hitler war factory. But others show a bad breakdown of morale. Men whine and cringe to the occupation armies and then turn and bully someone weaker.

Noting the sneer on a shopkeeper's face as he waits on a Jew, you can see that beneath it's the same old Germany still.

Will Vote Today On Flag Choice

OTTAWA May 8 (CP) Action on motions supporting two national flag designs was postponed today after an exchange of opinion in the Parliamentary Flag Committee.

When the committee resumes tomorrow or Friday it will be asked to vote for either:

1 A red ensign with a golden maple leaf in the fly in place of the coat of arms—one of 25 similar versions submitted to the committee.

2 A flag composed of red and white triangles bearing a green maple leaf in the centre of the diagonal line separating the two colors—a submission of La Ligue du Drapeau National of Quebec.

WAXED PAPER APLENTY

Americans use enough waxed paper every year to encircle the globe 500 times with a strip one foot wide.

Pleasing Styles in Pin Stripes!

Suits and Topper Coats of the smartest new styles are now at Malleks in Pin Stripes of black, navy and brown. And Shepherd's Check and Hounds-tooth checks and Suits in three-piece ensembles that will just exactly suit the taste of many ladies we can think of. These are among the most welcome new arrivals we have seen for a long, long time.

P.S. Not particularly nice for wear with your suit on cool evenings are these Squirrel Neckpieces, of 2, 3 or 4 Russian or Swedish Squirrel skins in Silver Blue or Kolinsky Brown, from ... $29.95

FURS AND WOMEN'S READY TO WEAR
Malleks
1212 DOUGLAS

STANDARD for GIFTS

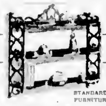

STANDARD FURNITURE
RIGHT THROUGH YATES TO VIEW

"Yes, Irene, my new hearing aid is just perfect. It's so grand to hear distinctly again."

If you are suffering from impaired hearing, come in for a free demonstration.

Hale Hearing

JOSEPHINE BRYDGES, Local Representative, 101 JONES BUILDING, VICTORIA

Write for Free Booklet

NAME ....

ADDRESS ....

THE THINKER SAYS .. buy your ROOF from the Approved DUROID Applicator

HOME BUILDING PRODUCTS LTD.
2006 GOV'T ST. G-5421

Ray's LTD
CANDY • DELICATESSEN • TOBACCO • VEGETABLES AND FRUIT
GROCERY • CHEESE AND BUTTER • FRESH MEAT • FISH AND POULTRY • TOILETRIES
734 FORT ST.
SELF-SERVE — NO PHONE ORDERS, PLEASE!
MONEY SAVERS — THURS., FRI., SAT.
YOUR ENTIRE ORDER DELIVERED FOR 10c

BLUE RIBBON TEA Red Label, lb. 65c
BLUE RIBBON COFFEE 1 lb tin 44c
DEMONSTRATION ALL THIS WEEK

MEAT DEPT.
GRADE "A1" SPECIAL AND COMMERCIAL QUALITY BEEF
BRISKET and PLATE BOILING BEEF, lb. 15c
BLADE or CHUCK POT ROASTS, lb. 25c
PRIME RIB ROASTS lb 33c
RUMP ROASTS BEEF, lb. 41c
BEEF KIDNEYS, not rationed, lb. 25c

DELICATESSEN DEPT.
BOLOGNA, sliced, lb 24c
BAKED LOAF CHEESE, sliced, lb. 31c
BLOOD RINGS Not Rationed lb 21c
WIENERS, lb. 29c
SUMMER SAUSAGE, lb 33c
HORSERADISH, 8-oz. jar 25c

ORANGE JUICE 20 oz 2 tins 45c
LEMON JUICE Pure 6 oz 2 tins 25c
DICED BEETS Aylmer 20-oz tins 2 for 23c
SHOESTRING CARROTS Aylmer 20-oz tins 2 for 29c
VEGETABLE SOUP Campbell's, 10 oz tins 2 for 23c
TOMATO JUICE Aylmer 20 oz tins 2 for 21c
CUSTARD POWDER Horne's 16 oz tin 34c
PASTE FLOOR WAX Shinola, 1-lb. tin 25c
BARTLETT PEARS Aylmer, Choice 20-oz tin 18c
PRUNES Fresh Stock Size 30-40's 2 lbs 29c
GRAPEFRUIT JUICE Jamaica, 20-oz tins 2 for 29c
GRAPEFRUIT HEARTS Aylmer 16-oz jar 39c

GREEN PEAS Fresh Picked 2 lbs 27c
TOMATOES Hothouse Dessert Per lb 30c
NEW POTATOES Shafte Whites 6 lbs. 29c
ORANGES Sunkist, 392's Sweet and Juicy 2 doz 49c
GRAPEFRUIT Coachella Valley Nice clean fruit, Size 100's 4 for 23c
CELERY Imported Utah Per lb 11c
LETTUCE Imported Crisp Each 14c
SPINACH Full of Vitamins 2 lbs 19c
PALMOLIVE SOAP Regular Size 4 for 22c
YORK IRISH STEW 15 oz tin 21c
WHITE NAPKINS Pkt of 70 13c

WHEAT GERM WITH BRAN 2 lbs 13c

FRY'S COCOA ½ lb 19c 1 lb. 31c

BORDEN'S CHOC. MALTED MILK 16 oz. tin 44c

REMEDIES DEPT. SPECIALS
GILLETTE RAZOR BLADES, 5 pkgs $1.00
RUBBER GLOVES, good quality, pair 39c
MECCA OINTMENT, 25c size 19c
NOXZEMA MEDICATED CREAM, 14 oz $1.25
PURE GLYCERINE, 3 oz bottle 17c
RAYER'S ASPIRIN, bottle of 100 79c
SUN GLASSES, Wilsonite, pair 49c
SOLUTION OF HYDROGEN PEROXIDE, 16-oz. bottle 19c
NEET CREAM DEODORANT, jar 39c
EPSOM SALTS, 5 lb bag 23c
MINORA RAZOR BLADES, 10c pkgs., 3 for 25c
SWEET CAPORAL CIGARETTE TOBACCO, old price, ½ lb. 91c
SMOKING PIPES, good quality, each $1.25
HEALTH SALTS 14 oz tin 39c
VITAMIN B 1 TABLETS Bottle of 100 29c
KLEENEX Pkg 15c
ROGERS' SYRUP 5 lb tin 49c

LEISURE FLOOR WAX For a High Gloss Pint tin 35c

TUNE IN
CJVI
THURSDAY, MAY 9
10:15 P.M.
HEAR HON. GROTE STIRLING
Sponsored by the B.C. Progressive Conservative Association

first choice of expert cooks

a little goes a long way
57
Heinz Vinegars

CONCENTRATED De-Weed 2-4-D
TO WEED THE LAWN JUST SPRAY IT ON

CATELLI READY CUT MACARONI
IN 1 LB PACKAGES Ready cut for your convenience

The Daily Colonist
Established 1858
The Colonist Printing and Publishing Company Limited Liability

Subscription Rates by City Carrier:
Yearly $12.00
Monthly 1.00
Subscription Rates by Mail:
To Canada, British Empire, United States, Mexico:
Yearly $8.00
Half-Yearly 4.00
Monthly ..... .75
To All Other Countries:
Yearly ..... [illegible]

All subscriptions payable in advance. Mail subscribers are requested to make all remittances direct to The Daily Colonist, 1211 Broad St., Victoria, B.C. Subscribers in ordering change of address should be particular to give both old and new addresses.

Thursday, May 9, 1946

Balance in France

The rejection of a unicameral assembly in France, with all that was involved in that, is an encouraging sign that balance is coming again to a people who in the last six years had faced a concentrated portion of human misery. The French mind is a rational, reasoning one in the main. Those times in history when mob-rule came uppermost have been brief and also contrary to the long-sustained record of the country. Whatever the pressure and there seems to have been a good deal from divergent, opposing groups, the French people seem inclined to adhere to the middle of the road in so far as their political future is concerned. That is an encouraging sign in Europe and in the world.

Immediately before the World War, France was not in the most stable of positions. There had been some chicanery and weakness on top, and a rampant left-wing revolt had made great headway under imported banners. The cessation of hostilities was bound to reproduce some of the stress and strain, and this occurred; compounded by the actual suffering and misery through which the people of France had passed under the heel of the oppressor. The rejection of a one-chamber assembly this week has been one of the first positive signs that France is winning her way back to stability in the postwar world.

The decision seems to have been taken without a bow to the extreme left or to the extreme right, but by those who want to walk securely in the centre. It was a political rebuff for the extreme left-wing element, which had risen to prominence again in the postwar months. It restored some of the balance between parties, in that all of them will have to agree if the business of the country is to be carried on by legislative means. Also, it put the quietus on the proposal for an all-powerful Assembly, sought in the main by those who wished to see an all-powerful party at the reins of government. The world has some cause to fear unopposed parties, with no checks to their power.

If parliamentary forms are to continue, and there is no better alternative anywhere, unicameral legislatures are not the road to that. No Assembly, no matter how constituted, should be a law unto itself. In no land where democracy has been attempted have they succeeded. Always it has required the existence of an upper house to act as a balance wheel in the system and, beyond that, a measure of authority depending in part on the executive branch of governance. Constitutional monarchies, republics and even once absolute monarchies have found that "the state" can never be a one-legged stool, if it is to stand. Germany and Japan had the all-powerful state. It failed, with complete disaster in both lands.

"Exercise Muskox"

As a test of the ability of men and machines to operate efficiently in the sub-Arctic spaces of Canada's Northland, it would seem that "Exercise Muskox" must be accounted a success. The 50-man army research expedition rolled into Edmonton this week, one day off schedule after a 3,100-mile journey from Churchill, Manitoba, which began on February 15. The route took men and snowmobiles over varied snow-covered territory, up almost to the shores of the Arctic Ocean. Their arrival in Edmonton practically on time is a tribute to the officers and men who undertook a venture that involved considerable hardship among the natural elements of the North.

Much unmapped territory was traversed and surveyed by trained personnel, and scientific data and meteorological conditions noted as the expedition moved over areas hitherto known in the main as only places on a map. The results of these observations may be expected to affect the future trend of development in regions that should be utilized if this country is to realize in full its latent possibilities. The mineral wealth of the North is to a great degree untapped.

The experiences of "Exercise Muskox" should be of considerable value in determining the feasibility of settlement and mechanical operation in areas at present barren of human activity.

Victory Parade

Barbed-wire barricades are again going up in famous Hyde Park, but for a different reason. Seven years ago they were erected as Great Britain went to war. This time they will enclose troops gathering to celebrate the winning of that war. A great Victory Parade has been scheduled for June 8, when thousands of servicemen and military vehicles will proceed through the streets of London, passing before His Majesty the King, who will take the salute at Buckingham Palace. Canada will be represented by some 200 men and women of the three services. It is only a token contingent, but it will recall to the people of the British Isles the long wartime association with their land of troops from this Dominion.

Londoners love a parade, and the pageantry connected with traditional features of British life. Not much color has been theirs during the long years of war, and the Empire capital is reported to be warming up for this imposing victory procession. Austerity will take a back seat, at least for a day, as tribute is paid to the forces that brought the Empire through its sternest test successfully. The occasion is likely to rival the spectacles that marked Coronation Day in 1937, when millions of people joined in national celebrations. Few will grudge Londoners this day of rejoicing, in which the other parts of the Empire will take part.

Two days before the London parade, citizens of Victoria will celebrate Memorial Day—on June 6, the second anniversary of the "D" Day landings in Normandy. In conjunction with special services held on Sunday, June 2, Memorial Day will provide opportunity for decoration of the graves of veterans of both major wars, to be marked by appropriate ceremonies. The occasion here is unlike in outward character the London Victory Parade of the same week. Both, however, are linked in memory and in fact, with the sacrifices and victory over wartime aggression.

Clearing Air Mail

The traditional arguments in favor of a close-in airport have been mentioned repeatedly in this area. There is another argument, however, and in some respects it is among the most important of all. To the business world, the fast clearance of air mail both in and out of a community offers a trading advantage inherent in the speed of flight itself. If between Victoria and Vancouver, for instance, with an almost hourly air service there were a like dispatch in clearing inbound and outbound air mail the business relations between the two communities would improve tremendously.

With flight, too, the other terminus might be anywhere around the broad world. Air mail is crossing most of Canada in a delivered time of 48 hours now, from sender to receiver, and quite often that drops to 24 hours when mail collections are propitious. It is in line with the age and with the new benefits of flying to speed up the postal end of the air mail service. An airport close to the city's heart would be of real use in that, and the mails would gravitate to the nearest flying field in due course.

All the speed of flight, however, will mean little if air mail is to be reduced to long journeys by motor vehicle over substantial road distances, with coincidental delays in the handling of the mail at its terminus. Canada has been pledged its twice-a-day residental mail delivery by letter carrier, and is waiting patiently for that. In the business world, the return of frequent and regular deliveries is still more essential, even if air mail were not involved as it is. On both grounds, private and business intercourse, Greater Victoria cannot afford to fall behind other communities in this, a flying age. A usable airport is needed.

Ceilings

In the long run the people of Canada will have to set whatever "ceilings" are observed in commodity and other prices. It is they who do the buying. If they buy at top rates everywhere and everytime, the top rates will become the lowest prices and "ceilings" will again move up. But the public does not have to buy at "ceiling" prices. If it is not satisfied it does not need to buy at all. It is the trading instinct, in man and woman, that will in the long run set the level at which trading will take place—regardless of governmental policy and incessant private claims for "more." What few understand is action by the Dominion to raise the price "ceilings" set by itself. That is yielding to inflation, and driving down the value of the Canadian dollar one punctured "ceiling" at a time.

Seen in Passing

Esquimalt is to be congratulated upon its adherence to the original idea of a Queen of the May, and her Maypole dancers. School children elect the queen, form her court, and put on a charming pageant. For some years now the ceremony has been one of growing interest in the municipality and a first class attraction, as for many years it has been in the Royal City, New Westminster.

"When Earth's Last Picture . . ."

When Earth's last picture is painted and the tubes are twisted and dried,
When the oldest colours have faded, and the youngest critic has died,
We shall rest, and faith, we shall need it—lie down for an aeon or two,
Till the Master of All Good Workmen shall put us to work anew.

And those that were good shall be happy: they shall sit in a golden chair;
They shall splash at a ten-league canvas with brushes of comets' hair;
They shall find real saints to draw from—Magdalene, Peter and Paul;
They shall work for an age at a sitting and never be tired at all!

And only the Master shall praise us, and only the Master shall blame;
And no one shall work for money, and no one shall work for fame,
But each for the joy of the working, and each, in his separate star,
Shall draw the Thing as he sees It for the God of Things as They are!

—KIPLING.

The everlasting miracle of Spring
—JOHN DRINKWATER

Every hero becomes a bore at last
—EMERSON.

In Other Days

Frank M. Kelley

One certain part of Southern Vancouver Island narrowly missed becoming a heavily industrialized area and probably the greatest community of its kind on this or any other continent. Considered the ideal location, under the circumstances, for the development of an ambitious plan, its consummation would have assured employment year in and year out for a large number of residents about the harbor [illegible] for a great many men in the woods. That was during the early years of this century. Had the plan materialized Esquimalt would have been the centre of an ambitious program which, on the face of it at least, looked sound, no matter from what angle it was subjected to scrutiny.

Old-timers know something of the history pertaining to the Esquimalt and Nanaimo land grant, whereby the Dunsmuir interests, much against the inclination of the founder of the family fortune, were more or less prevailed upon to build some 80 miles of railroad, connecting the Up-Island mines with Victoria. Whether it was a good bargain for the people of British Columbia at the time it was entered into, or since, is a matter for argument. It did do some good, no doubt, after a while, for the road made possible the communities along it today.

TIMBER CREATED TRAFFIC FOR RAILROAD

Whether the E & N. would ever have made money hauling passengers and local freight needs for residents, the road certainly began to make money when its tracks were pushed into the virgin timber stands and logs began moving out of the hills to tidewater. As the standing timber was a visible asset and its wealth appreciated, nothing was done to encourage the search for gold and silver ores, not to mention base metals, the presence of prospectors in the hills being rated as a nuisance on account of the fire hazard. This could have been overcome to some extent if the holders of the land grant had employed their own experts to spy out the ground and obtain some knowledge of the metals which might be found here and there. This was done as far as the coal measures are concerned, I understand, but gold and silver, base and economic minerals held no interest.

All this vast land grant, rich in timber resources and coal measures, is pretty much terra incognita as far as its potential mineral wealth is concerned. Probably this mineral wealth might have been a partially visible record at this time, too, if certain things had happened hereabouts a matter of 35 or 40 years ago. In a general way the plan would have been approved. There is no reason to imagine the attempt would not have succeeded, because the main resources were tangible things. It came from one of the principals.

Occasionally the writer happened to meet the late Robin Dunsmuir. He had considerable vision and generally a lot to say about the potentialities of Vancouver Island. The last time I met him was sometime after his father had announced the transfer of the E. & N. holdings to the Canadian Pacific. A very disappointed young man, he told me, having his father's assent to undertake it, of a deal he had made with a group of New York financiers to take over the family interests on Vancouver Island. The same amount of money which was involved in the C.P.R. purchase had been guaranteed by the Eastern capitalists and a substantial portion of it deposited with a local bank. It was in time, but something had transpired to nullify his efforts. Had he negotiated the transfer to the New York interests, this is what was contemplated:

ESQUIMALT CENTRE OF VARIED INDUSTRIES

Esquimalt was to become the hub of large lumbering industries, manufacturing not only mill run material, but various commodities in which wood figures. Some of the output was to be transported on ships owned by the company. Logging communities were to be established in the company's own stands of timber, the logs were to be hauled by their own logging trucks and stored in Portage Inlet, from where a waterway to be constructed, would float the logs to the mills on Esquimalt Harbor as required.

As for the hidden resources, which Robin Dunsmuir believed might be uncovered between Otter Point and Crown Mountain, geologists and experts in mineral lore were to be employed, their findings published, prospectors encouraged to seek metals when, if warranted, their findings would be tested through facilities set up by the company, which was also interested in the possibilities of bringing iron ore, if some way could be found to treat it economically, from the deposits adjacent to Bugaboo Creek near Port Renfrew.

What all this might have meant to the southern portion of Vancouver Island must be left to the imagination. It didn't materialize. And Robin Dunsmuir left Vancouver Island to operate a South American railroad, if I remember the facts right.

Valid Ration Coupons

Butter—Nos. R1 to R7, inclusive.
Meat—Nos. M29 to M36, inclusive.
Sugar—Nos. S1 to S12, inclusive.

Sugar/preserve coupons valid May 2 include half 1946 allowance for canning purposes.

TO ENTERTAIN GENERAL

Gen. A. H. Bell will be guest of honor at a dinner to be held at Terry's dining-room at 7 p.m. on Saturday by the 31st Alberta Battalion Association.

THE BIG "BEEF"

Swiss Have Bomb Tunnels for Population

By GAULT MACGOWAN
North American Newspaper Alliance

BERNE—The famous brown bears of Switzerland don't care about bananas—but they go for carrots! I tried them out today, so I speak with authority.

Once there were bears in the Alps, I was told, but they have been killed off long ago. However, bears are everywhere in this city—on the City Arms painted over the Rathaus, carved in stone beside many fountains, and carved in wood around the base of the historic old clock. As the clock strikes the hour, a wooden cock crows and the wooden bears perambulate round the seated figure of a dead and gone monarch.

It is all very quiet and picturesque here and time seems to elide quietly away, distant and remote from what goes on in the rest of the world.

But for all this the Swiss are prepared for anything—even the atomic bomb. They have enough tunnels in the Alps, I was told, to accommodate the whole population of the city, about 80,000 people.

During the war they had seven years' supply of provisions hidden away there, according to popular report, and the Swiss authorities began to prepare for hostilities long before any other nation. They probably have one of the best intelligence services in the world.

Going into Switzerland one sees its anti-tank defence line—rows on rows of thickly-sown "dragon's teeth" like the Seigfried Line. But I believe the Swiss did not expect to do more there than fight a delaying action. They seemed to plan on fighting from the mountains and give the Germans so much guerrilla warfare from the heights that the latter's experience with the Maquis in France would be child's play in comparison.

Every physically fit man in Switzerland is a trained soldier and keeps his uniform and weapons at home. If he is in the cavalry—the service favored by the country boys—he takes his horse back to the farm when he has completed his training. If he is a motorcyclist, he takes his cycle home. Thus the army can spring to action immediately—and proceed at once to mobilization stations.

The current invasion of Americans on leave here is having an appreciable effect on the market. One firm alone has sold over 10,000 watches to visiting G.I.'s. Another firm I spoke to today has lost count, but claims it counts its sales in thousands, too.

Some of the specialized watches are already off the market until more can be manufactured. And musical clocks—that play the "Blue Danube" to awake you from slumber—have completely vanished from the stores of two major cities.

Goods of German make are fast vanishing also. The Germans made a lot of telescopic umbrellas—stubby affairs that can be carried in a handbag and expanded to utility size when it rains. I was in a shop today when they sold the last two such umbrellas. The flood of German musical instruments is also ebbing fast. Very soon, unless Germany starts to export them again, they will be but a memory.

Letters to the Editor

No letter to the editor will be inserted except over the proper signature and address of the writer. This rule admits of no exception. No letter should exceed 300 words in length. Unsolicited correspondence cannot be returned.

WEATHER FORECASTS

Sir,—Why so much grumbling over the removal of the instruments for forecasting the weather from Gonzales Heights, Victoria, to Vancouver?

I look upon it as one of the finest advertisements that Victoria has ever had. Evidently the Government has come to the conclusion that they are not necessary here, because Victoria has so much fine weather, particularly during the tourist season.

Many a time I have seen the ball go up at the top of the Belmont Building as a warning of bad weather approaching, which never came.

FREDERIC O. HODSOLL.
1925 Ash Street, Victoria, B.C., May 7, 1946.

Old Faithful, a geyser in Yellowstone Park, throws 250,000 gallons of steaming hot water 150 feet in the air every 70 minutes.

Eagles to Observe Mother's Day Here

A special Mother's Day program, sponsored by the Victoria Aerie, will be observed by Victoria Eagles and members of their families at 2.30 Sunday afternoon in the Eagles' Home, View Street.

The program will be one of the hundreds held by Eagles throughout the United States and Canada to pay tribute to mothers and to commemorate the movement started by the Eagles more than 40 years ago.

Parks Convention Will Be Held Here

Convention of the International Association of Parks Commissioners of the Pacific Coast will be held here Friday and Saturday, Ald. D. D. McTavish, acting chairman of the association and chairman of the city parks committee, announced yesterday.

Delegates are expected from Vancouver, Bellingham, Everett, Seattle, Spokane, Tacoma, Portland and Calgary, he said.

Mayor Percy E. George will open the convention with an address of welcome, which will be followed by a tour of Beacon Hill Park in the morning, a luncheon at the Empress Hotel and a tour of Butchart's Gardens, the Saanich Peninsula and Saanich Arm in the afternoon.

Saturday morning officers will be elected and the location of the 1947 convention decided. W. H. Warren, parks superintendent, will address the convention on "Features of Victoria Parks and Boulevards."

OLD PAINTINGS BURN

RIPON, England (CP).—Studley Royal, home of Commander Clare and Lady Doris Vyner, was severely damaged by fire soon after it was evacuated by a girls' school which used it during the war. Many old and valuable paintings were destroyed.

TWENTY-FIVE YEARS AGO

(From The Daily Colonist of May 9, 1921)

Special Water Rates—The Council adopted a recommendation from the increased Production Committee last night that any cultivator of "bona fide vacant lots" be allowed a discount of 50 per cent on water used above the minimum price of $1.50, applicable to water accounts for the months of July, August and September.

FIFTY YEARS AGO

(From The Daily Colonist of May 9, 1896)

The City—The matron of the British Columbia Protestant Orphan's Home at the monthly meeting of the managing committee of that institution, yesterday reported 54 children at present in the home and in good health. She also thankfully acknowledges the following donations during the month of April: Milk, daily, R. E. Knowles; clothing, Mrs. Hutcheson and Mrs. Earle; The Colonist, daily from the publisher; ashpan, A. Lewis, and potatoes, Hastie and Bannerman.

SEVENTY-FIVE YEARS AGO

(From The Daily British Colonist of May 9, 1871)

Fall of a Wharf—Yesterday morning a section of Roussett's wharf gave way with a crash and fell into the harbor. There were resting upon it at the time a large number of empty casks for shipment by the schooner Dominion for the Douglas-Dawson Whaling Company. The casks were carried down with the wharf, but were quickly recovered.

Observation Car

By G.B.

Early Monday night when the temperature was 55 degrees outside, I noticed a motorist on View Street carefully covering the radiator and hood of his automobile with a heavy blanket. Doubtless he had read one of the famous "made-in-Vancouver" [illegible] feared there might be a heavy frost . . . Another driver who parks his small automobile on View Street, always carries a piece of sandpaper in his pocket. On Tuesday afternoon I watched him painstakingly sandpapering a yellow chalk mark from his right rear tire, push the car ahead two feet, and return to work with a contented smile . . . It is unfortunate that robins and other birds which greet the dawn with a chorus of cheeps and chirps do not develop an appetite for tent caterpillars. Nothing seems to bother the furry insects as they silently munch away at fruit and ornamental trees . . . In case the Spring is going to be dry, the City Council water board should give a thought to instituting the Summer water rate in May instead of June. The sale of water by the city is a profitable business, and an earlier discount would make little difference to revenue . . . During the war United States visitors in British Columbia were forced to wait five days before they could obtain a liquor permit. On the other hand, a British Columbian visiting the State of Washington was able to secure a visitor's permit without waiting, and with it he could secure far more liquor than at home. He also found that beer, wine and rum were not rationed as in Canada. It is time that "hands across the border" was exemplified, and United States visitors accorded the same liquor privileges as British Columbians.

B.C. Librarians to Confer in Nanaimo

Approximately 80 members are expected to attend the British Columbia Library Association's annual conference opening in Nanaimo next Monday. The agenda includes discussion of suggested activities of the proposed Canadian Library Association.

Speakers during the conference will include Hon. Dr. G. M. Weir, Minister of Education, and C. K. Morison, Provincial librarian.

Tides at Victoria

MAY

Date	Time H.M.	Ht. Ft.	Time H.M.	Ht. Ft.	Time H.M.	Ht. Ft.	Time H.M.	Ht. Ft.
1	1 52	8 5	3 52	3 0	15 27	7 1	20 44	3 8
2	0 17	8 7	8 30	1 1	13 52	7 2	21 07	8 3
3	3 44	0 9	10 30	3 0	16 40	7 1	23 14	7 1
4	3 01	0 0	11 11	0 1	20 35	7 0	23 06	7 6
5	2 04	0 0	12 02	0 0	21 00	0 2		
6	0 00	0 0	2 12	0 5	12 50	0 7	22 07	5 2
7	1 34	0 0	3 17	3 1	11 31	1 3	23 30	3 3
8					14 07	1 0		
9	5 31	0 3			15 44	2 0		
10	0 14	3 1	7 42	0 0	10 10	0 0	10 44	3 0
11	0 15	0 3	7 07	3 1	11 40	5 0	17 30	4 6
12	2 27	0 0	7 25	4 1	11 00	5 2	15 30	5 5
13	0 40	0 0	7 02	3 5	15 17	0 2	13 14	5 7
14	1 00	0 1	8 22	3 0	17 20	0 1	15 52	0 3
15	1 21	0 2	0 04	2 1	10 25	0 0	20 23	0 7
16	1 30	0 2	0 27	1 0	10 20	7 2	20 04	7 2
17	1 35	3 4	10 02	1 5	03 31	7 3	21 10	7 4
18	1 30	0 6	13 37	1 2				
19	1 34	3 4	11 15	1 2				
20	1 42	0 4	11 50	1 2	22 43	3 4	23 50	7 0
21	1 34	0 1			13 37	1 4	22 50	3 2
22	0 40	0 1	3 06	3 3	1 40	1 7	23 13	8 1
23					14 02	3 2	23 27	7 0
24					14 46	3 0	23 35	7 0
25					15 30	3 5	21 50	7 0
26	3 37	0 1	10 54	5 0	10 35	4 3	23 40	3 1
27	0 14	1 3	13 30	0 1	17 10	5 0		
28	0 02	0 5	7 10	3 7	12 40	0 1	10 30	5 0
29	0 28	0 0	7 52	1 5	15 50	0 0	10 23	0 5
30	0 47	3 3	8 35	0 5	10 05	7 3	20 10	7 0
31	1 23	0 4	0 13	-0 1	13 02	7 0	20 00	7 3

The time used is Pacific standard for the 120th Meridian west. It is counted from 0 to 24 hours from midnight to midnight. The figures for height serve to distinguish high water from low water. Where blanks occur in the table, the tide rises or falls continuously during two successive tidal periods without turning.

To find the depth of water on the sill at the Esquimalt Drydock at any time add 29.6 feet to the height of high water as above given.

Sunrise and Sunset

MAY

Times of sunrise and sunset (Pacific standard time) at Victoria, B.C., month of May, 1946.

Date	Sunrise	Sunset	Date	Sunrise	Sunset
1	4 55	19 29	17	4 31	19 50
2	4 53	19 30	18	4 30	19 51
3	4 51	19 30	19	4 29	19 55
4	4 50	19 32	20	4 27	19 54
5	4 48	19 33	21	4 26	19 56
6	4 47	19 35	22	4 25	19 56
7	4 45	19 36	23	4 24	19 57
8	4 44	19 38	24	4 23	19 58
9	4 42	19 39	25	4 22	19 59
10	4 41	19 40	26	4 21	20 01
11	4 39	19 42	27	4 20	20 02
12	4 38	19 43	28	4 19	20 03
13	4 36	19 44	29	4 18	20 04
14	4 35	19 46	30	4 17	20 05
15	4 37	19 47	31	4 16	20 06
16	4 33	19 48			

Meteorological Office, Gonzales Heights, Victoria, B.C.

According to Culbertson

There was a close choice of plays for the slam contract in today's deal, and the declarer's winning decision was based on a subtle point.

South, dealer.
North-South vulnerable.

NORTH
♠ Q 6
♥ 10 8 5 3
♦ K J 10 8 5
♣ A 4

WEST
♠ K J 10 9 7 2
♥ K 4
♦ 6
♣ 10 9 8 6

EAST
♠ 8 5 4
♥ Q 9 8 7
♦ 7 4
♣ 7 5 3 2

SOUTH
♠ A 3
♥ A J 2
♦ A Q 9 3 2
♣ K Q J

The bidding:

South	West	North	East
1 ♦	1 ♠	2 ♦	Pass
2 ♠	Pass	3 ♦	Pass
6 ♦	Pass	Pass	Pass

After the tree raise in diamonds, South's holding became distinctly slammish, and he announced his strength via the cue bid in the opponents' suit. North, who had been inclined to bid, not merely two, but three diamonds on the previous round, now indicated his club control and implied that he was not averse to a slam if South felt like bidding it.

West, after some thought, led the club ten. The ace won, two rounds of diamonds were drawn, and declarer then cashed the queen and king of clubs, discarding a spade from dummy. He cashed the spade ace, ruffed his spade three—and then had to decide how to attack the heart suit.

Since West had made an overcall, while East had remained silent throughout the bidding, it was somewhat tempting to play West for both missing heart honors. To do so, South would merely have to lead the heart ten and pass it, or lead low to the jack. After West won, he would either return a heart that could be won cheaply, or a black card upon which declarer could discard a heart while he ruffed in dummy.

Closer analysis, however, made South strongly suspect that West did not have both the king and queen of hearts. With those cards (South reasoned), wouldn't West have preferred to lead the heart king, rather than a club which might be playing right into a long established suit? At any rate, South concluded that West would have made that lead, and that his failure to do so was evidence he lacked one of the honors. On that basis, South cashed the heart ace and led the deuce and the defenders were helpless.

Says Underwriters Favor Abolition of Means Test

Life Underwriters' Association of Canada is "100 per cent behind" the move for abolition of the means test for pensioners, A. Gordon Nairn, field supervisor of the association, told a luncheon gathering of Victoria and Island Life Underwriters' Association members at the Empress Hotel yesterday.

Speaking at the annual sales congress of the Island body, he was supporting Mayor Percy E. George, who told the underwriters it was his firm conviction the means test should be abolished throughout Canada.

Some 60 members from Victoria and up-Island points, including several women, attended the all-day congress. Speakers were Mr. Nairn, Pat Monahan, branch manager of Canada Life Assurance Co. and Dominion president of Life Underwriters' Association of Canada, Frank See, general agent of New England Mutual, and George Dunbar, superintendent of agencies, Mutual Life Assurance Co.

J. R. Short, president of the Island association, presided during the morning session and at luncheon, and R. S. A. Jackson presided in the afternoon.

During the war 25 per cent fewer life insurance salesmen sold 50 per cent more life insurance to Canadians, Mr. Nairn stated. In the last year of the war business was up 80 per cent from 1936.

Canada's economy had changed drastically during the war, he said. Six years ago 90 per cent of the Canadian people owned 10 per cent of the wealth. Now 90 per cent owned 70 per cent of wealth. This tended to increase volume of life insurance sales, since men with a substantial amount of savings were more likely to take policies.

Tendency in the life insurance business is toward training and selection of agents, Mr. Nairn said. "The day is passing when a man can get by with his personality and a big smile," he observed. "We are getting more and more the professional type of agent."

High income tax and low interest rates are likely to continue, and life insurance sales will probably remain high for some time, he said. "I think the whole employment picture is essentially good," he added. "In the last 18 months [illegible] and 800,000 have come back from the services, yet there are only 200,000 unemployed."

Many New Trade Licences Issued

Over 100 new trade licences have been issued this year, according to officials at the City Hall. Revenue from licences up to April 30 totaled $57,326, an increase of $4,000 over the corresponding period last year.

Some unusual applications for licences were received. One man wanted to start a "telephone wake-up service." Another wanted a licence to carry out a "portable car washing service," accepting orders to wash cars at the owners' residences. A third was given a licence to carry on the business of producing model railway supplies.

Most new licences were issued to doctors, dentists, real estate agents, taxi operators, painters, contractors and light manufacturing concerns, chiefly woodworking.

Naval Parade Marks "V-E" Day Anniversary

First anniversary of "V-E" Day was marked in Victoria yesterday when 300 officers and ratings of the Royal Canadian Navy marched through the downtown area.

Hundreds of people flocked to see the men march smartly past. One year ago yesterday Victorians were offering prayers of thankfulness that the battles of Europe had ceased.

Weather Forecasts

West Coast of Vancouver Island—Overcast in early morning, clearing on shore in the afternoon, with fog banks remaining off shore. Variable winds in early morning, becoming northwesterly in afternoon.

North Coast of Vancouver Island—Cloudy, with fog banks in northern inlets about daybreak. Light variable winds.

Vancouver and Vicinity—Cloudy in [illegible] Light variable winds, becoming northwesterly in afternoon.

Boys' Band Assists May Queen Contest

To further publicize Victoria's May Queen contest, members of the Victoria Boys' Band presented a concert yesterday afternoon in Beacon Hill Park.

Candidates in the contest appeared on the bandstand and were introduced by Walter Rothe, chairman of the Lions Club committee, sponsors of the event.

Miss Rosemary Hurst, candidate of the Majorette Coffee Shop, was in first place at the last vote count taken, with Miss Betty Porter, Graphic Arts Society, in second place. The contest will end May 18.

Lake Hill Youth Centre to Open

Re-opening of the 'Teen Canteen at Lake Hill has been undertaken by members of the Youth Action Committee.

It is planned to hold a large re-opening meeting on the night of May 17 at the Lake Hill Community Hall. Andy Anderson's seven-piece orchestra will be in attendance, and events on the evening program will include district jitterbug contests, a colorful floor show, tombolas, spot and novelty dances, and other attractions.

The canteen is open to 'teen-age youths of Greater Victoria, and an open invitation is extended to any boy or girl wishing to attend the ceremony, which starts at 8:30, and ends at 11:30 p.m.

The re-opening event will also be held in support of Miss Rosemary Hurst, one of Victoria's May Queen candidates.

George Dyson to Head Pensioners

George Dyson was elected president of Branch No. 5 of the Old Age Pensioners' Organization at the inaugural meeting held yesterday afternoon in the Salvation Army Citadel, Johnson Street.

Other officers elected were James Nutthall, first vice-president, and Mrs. M. Bourke, secretary-treasurer.

J. W. Hope, secretary of the executive council for British Columbia, addressed the meeting campaigning for a Dominion pension of $50 per month, without the means test or charge against estate for all men and women in Canada at 60 years of age.

Applications for membership were received from 30 persons. Nearly 80 people attended the meeting.

All persons of any age are invited to join the local branch of the organization.

Dies at Port Alberni

PORT ALBERNI, May 8. John Metcalf Carter, 507 Second Avenue South, well-known resident of this city, died late Tuesday at the West Coast Hospital. Born in England in 1880, the late Mr. Carter came to Canada 33 years ago, and lived in Alberni district 13 years.

He was active in civic affairs, having been on the Port Alberni school board for two terms. He is survived by his widow, Nora; his mother, in England; three brothers, Wallace, England; Harry and Percy, Winnipeg, also a sister, Mrs. A. Oladhill. Mr. Carter was employed at the Alberni Pacific Lumber Co., Limited.

EARLY BASEBALL

Baseball innings originally were called hands, and runs were called aces. The game ended when either side made 21 aces.

Uganda Men on Sightseeing Tour

OF the many points of interest to men of the Uganda at Stanley, capital of the Falkland Islands, was the monument to the Battle of the Falkland Islands, fought December 8, 1914. Uganda spent a week at this port during her training and goodwill cruise around South America. In the photograph, Stoker John Wilks is shown beside the monument. Uganda is due to return to Esquimalt toward the end of this month.

Lack of Materials for Building Is City's Chief Problem Says Mayor

Shortage of all types of building materials is the main problem facing city and municipal councils in efforts to alleviate the present acute housing shortage in Greater Victoria, Mayor Percy E. George told members of the Britannia Branch at a meeting on Tuesday evening.

Mayor George said the abrupt ending of hostilities caught governing bodies of many centres unprepared for the demand for housing.

Negotiations with Wartime Housing Ltd. for the construction of 150 homes here have resulted in only 20 being completed to date, the speaker stated. Mayor George said he had been criticized for not arranging for the construction of more than 150 houses, but pointed out that great difficulty was being experienced in getting enough material for the accommodation now under construction.

As Victoria was one of five emergency shelter areas during the war, the speaker said it was his opinion more material should be allotted to this city. Efforts to attain this object are under way at present, he intimated.

Curtailment of exports of lumber from Vancouver Island is also being sought by various civic and municipal bodies, the mayor said.

In reply to a question as to why the city will not allow children in the Topaz Avenue apartments, Mayor George said it was the recommendation of the city housing committee that the space was not suitable for families.

Asked why the city had taken $50 lots off the market and replaced the scheme with one calling for the sale to veterans of city property at 25 per cent of assessed value, the speaker said it was a matter to be taken up with the lands and zoning committee. The city has not withdrawn the offer of lots for $50, he declared.

City Police Court

Convicted on a charge of dangerous driving, Norman C. Beckley was fined $35 by Magistrate Henry C. Hall in city police court yesterday morning. According to the evidence a car driven by Beckley on May 1 jumped a curb and struck a telephone pole on Douglas Street.

Charles D. Tubman, who pleaded guilty to a charge of wilfully smashing a street light, was fined $25 with the alternative of six days in jail.

"I would expect a child of ten or 12 to do such a thing, but hardly a man of your age," Magistrate Hall said in passing sentence.

Thomas M. Nelson, father of seven children, who was convicted May 6 on a charge of robbing Hugh W. Thomson of a wallet and $90, was given a suspended sentence. He was placed on probation for six months and required to furnish a $500 bond for good conduct.

Magistrate Hall said he had given consideration to the fact that the robbery was a first offence, committed on the spur of the moment, and to the fact that the accused was the sole support of his wife and seven children.

Legion Holds Dance

GANGES, May 8.—Salt Spring Island Branch, Canadian Legion, cleared $150 at a recent dance arranged by Harry Nichols, Ivan Mouat, George Anderson, Vernon Drake and Roy Wakelin.

Dance prizes were won by Mr. and Mrs. Robert Akerman, Miss Irene Laundry, Archie Rogers, Miss Mary Bennett and Leslie Mollet. Prizes were also presented to Mr. and Mrs. Robert Testar and M. Dorval. Miss Shirley Wilson was supper convener.

Announcements

Family Frolic. Old-time and modern dancing. Music by the Home Towners, with Bob and Fred. Britannia Hall, 715 View Street, Friday, May 10, 8 p.m. to 1 a.m. Fashion show by Sweet Sixteen, Ltd. Home baking and sewing table, Mother's Day gifts. Fun for all. Adults, 50c, students, 25c. Sponsored by the Majorette Coffee Shop, Ltd., in support of Rosemary Hurst, May Queen candidate.

"Berkeley Square," another colorful U.B.C. Players' Club dramatic triumph, again sponsored by the Victoria Kinsmen, will be presented at the Victoria High School auditorium, Saturday, May 11, matinee and evening. Tickets at Cec Fletcher's Men's Wear and Francis Jewelry.

Drive Over the Malahat, visit the Shawnigan Beach Hotel on Shawnigan Lake, 30 miles from Victoria, good roads all the way. One of the finest resort hotels on the Island. Sun deck, fishing, tennis, mashie golf.

We Specialize in Wedding Orders, beautiful bridal veils, coronets and halos, individually styled. Miss Frith, Millinery, 1618 Douglas Street. E 4612.

Rummage Sale to be held at 8 a.m. Saturday, May 11, by courtesy of Jones Bros., at their showroom, corner of Johnson and Quadra Streets.

Dr. A. McCarter wishes to announce the removal of his office from 514 Central Building to his residence, 1130 Summit Avenue. Telephone E 0389.

L.A. to F.O.E. No. 12, Mother's Day tea, Friday, May 10, at 2.30 p.m., 781 View Street. Novelty gift stall, entertainment, door prize. Tea, 25c, children, 10c.

Dr. J. F. Tysoe, M.D., wishes to announce that he has returned from service overseas and will practice in association with Dr. D. M. Baillie, M.D., at 306 Union Building.

"Dime Messenger." A parcel delivery for the housewife. Prompt and reliable store deliveries. G 5334, 922 Yates Street.

Miss Lillian Clement wishes to announce the opening of her new dressmaking shop on May 8 at 1610 Oak Bay Avenue. Phone G 3124.

Get "Island Trails," highways and byways on Vancouver Island, descriptive, illustrated. At book and departmental stores, newsstands, 75c.

Home Movie Entertainment—Entertain friends with movies in your own home. Delivered. Very moderate. E 1291.

Shawnigan Beach Hotel, Shawnigan Lake. Information and reservations, phone Cobble Hill 48. Enlarged dining-room, new rooms.

A.C.T. Ladies' Auxiliary rummage sale to be held at 547 Johnson Street, Saturday, May 11, 9 a.m.

A.C.T. Ladies' Auxiliary Rummage Sale to be held at 547 Johnson Street, Saturday, May 11, at 9 a.m.

Devonshire Cream Teas served daily at the Toby Jug, Hamsterley Lakeside Tearoom.

Eggs for Waterglass. Phone 67G Colquitz, Oldfield, evening.

Faces Charge Of Causing Wife's Death

With the case for the prosecution part-heard yesterday, trial of Frank C. Hinksman on a charge of manslaughter will be continued in Assize Court at 10.30 this morning.

Hinksman yesterday pleaded not [illegible] death of his wife, Cicely, in a traffic accident at 2.30 a.m. on March 23 when his car is alleged to have crashed into a parked car on Pandora Avenue.

After the 12-man jury had heard evidence by Dr. J. H. Moore on the injuries which caused Mrs. Hinksman's death, Carew Martin, K.C., Crown prosecutor, called John MacKay, 1358 Pandora Avenue, outside whose house the accident occurred.

Awakened by the crash, MacKay said he saw Hinksman leave the car from the driver's side and walk up the path to his front door. The accused asked witness to get a doctor.

Both John MacKay and his son, Donald James MacKay, owner of the parked car, testified that Hinksman, other than being excited and worried about his wife's condition, appeared perfectly normal.

Constable Norman Bath stated in evidence that MacKay's car, which had been left in reverse gear, had been pushed a distance of 12 feet 7 inches by the impact.

At the police station at 3.35 a.m. Constable Bath said he smelled liquor on the accused's breath.

"In my opinion he was intoxicated," the officer said. He smelled very strongly of liquor at the scene of the accident, too, and was trying to help me get his wife out of the car, but he was only in the way."

At 8.05 a.m. while in the cell block, Hinksman requested a doctor, Constable Bath stated.

Ottawa Rejects City's Request On Chlorination

The Department of National Health and Welfare has turned down a request from the City Council that chlorination be continued until March 31, 1947, at the expense of the Federal Government.

In a wire received yesterday Dr. G. B. Chisholm, deputy minister, stated the Government was prepared to accept Victoria's offer of $6,887 for chlorination plant and buildings and would chlorinate until December 31 this year, but no longer.

He asked to be advised as soon as possible as to acceptance or rejection of the offer and agreed that the Dominion would continue the expense of chlorination for a few more days until the council had made a decision.

City and District

To Visit Trail — Kenneth Reid, city street lighting superintendent and Victoria councillor of the Engineering Institute of Canada, will attend a meeting of western representatives of the institute to Trail May 17 and 18.

Building Permits—The city building department has issued permits to G. R. Downey for construction of a five-room house at 1624 Ross Street at a cost of $6,000 and to W. P. George to build a cabinet-making shop at 2901 Douglas Street, cost $3,000.

Freak Tulip—A freak tulip having three blooms growing from a single stem was brought to The Daily Colonist editorial room last night by Bert Sage, 964 Dunsmuir Road. Mr. Sage, who makes a hobby of raising tulips, said the bulb from which the flowers grew was purchased in Victoria this year.

Langford Blaze Not Due to Faulty Wiring

Cause of the fire which totally destroyed the home of S. W. Findlay, Dunford Road, Langford, last Saturday night is still unknown, it was reported yesterday.

The outbreak was not due to faulty electrical wiring, it has now been determined, as it originated in a part of the house where there were no electrical appliances or wiring. The house was not insured.

Chinese Lion Dance Is Idea That Was Born Centuries Ago

Huge and ferocious elephants, with great metal bands around their legs, were used by certain attacking tribes in warfare centuries ago in China.

Directed by the invading forces, these great beasts would charge into poorly equipped enemy units. Hand spears, bows and arrows, and other similar small-scale weapons proved useless against the monsters [illegible] legs protruded dagger-sharp blades.

Gallant Chinese fighters of the attacked community were trampled and crushed. Sharp blades on the elephants' huge legs brought sudden death and injury. There were no guns in those days with which to ward off the attack.

But leave it to the Chinese. They did figure out an answer to the problem. Huge and ugly masks, resembling the head of a lion, were assembled. Each had big glaring eyes, and teeth that were long and sharp.

In elephant attacks that were to follow this idea results were reversed. The beasts saw these ferocious-looking "animals" and fled, often killing those who had directed the assault.

From that idea has come the Lion Dance of China. Because it helped save that country from invading hordes centuries ago, it has become famous.

Victorians will see a lion dance in the May 24 parade. It is only one of many events being planned by the Chinese of the city in connection with the three-day May 24 celebrations.

To Seek Minimum Wage Scale for Seamen of World

A world-wide minimum wage scale for seamen—the most ambitious project of its kind yet undertaken—will be discussed by management, labor and government spokesmen of 30 nations when they convene in Seattle next month.

All major world powers, with the exception of Russia, will send delegates to the meeting, a special maritime conference of the International Labor Organization. Russia is not a member of the organization which was created along with the League of Nations in 1919.

Working hours aboard ship, living conditions at sea, social security, recognition of seamen's organizations, vacations with pay, apprenticeship and promotion of mariners and many other items will be considered at the parley.

The agenda was prepared at a preliminary conference held last November at Copenhagen.

BLITZ RECORDED

COVENTRY, England (CP). — A bronze and copper casket containing a record of Coventry's blitz sufferings was buried as a historical record on Victory Day, June 8.

To Returned Service Personnel

We have some fine Suitings available now. Bring your priority certificate in today.

JACK DAVIS, LTD.
823 YATES
Ladies' and Gents' Tailors

F C E

VICTORIA AERIE No. 12, F O E

Members are requested to attend the funeral of our late Brother A. R. Sleen at Sayward's Funeral Parlor, Saturday, May 11, at 3 P.M.

J. A. PAINE, President
G. GOODENOUGH, Secretary.

Doll Prams

Wine, Blue or Grey

$12.50

CHAMPION'S, LTD.
727 FORT ST. E 2422

A HOME of YOUR OWN Through a K&S LOAN Ker & Stephenson Ltd.

"GREETING CARDS"

for every sentiment
every mood
every occasion
everybody!

If you haven't seen the display of Greeting Cards at Diggon's you really don't know just what has happened to the Greeting Card world! Cards for "in-laws," for someone who is retiring, congratulations on success, Welcome Home Card, Believe It or Not I'm Goin' to Write Card, thanks for hospitality and a hundred other novel ideas. See the new "Nebs Dabs" Card and the "That is a Joke, Son" Card.

AND DON'T FORGET MOTHER FOR NEXT SUNDAY

DIGGON'S
1200 BLOCK
GOVT. ST.

ENJOY the Bran You NEED

...get other important food benefits, too

POST'S Bran Flakes provide bran you need in a form you'll really *enjoy*.

Genuinely appetizing—these crisply-toasted, golden-brown flakes make *health*-eating *pleasure*-eating, too.

Post's Bran Flakes provide sufficient bran to be gently laxative, along with valuable wheat nourishment, because they are made with other parts of wheat.

And Post's Bran Flakes put the *accent* on flavor. As a cereal, with milk or cream, or in light, tender muffins . . . you'll always find Post's Bran Flakes the bran that's right with a flavor you'll like.

Post's BRAN FLAKES WITH OTHER PARTS OF WHEAT

A Product of General Foods

ORDER YOUR WINTER COAL Supply Today

PHONE G 3541

J. E. PAINTER & SONS
817 CORMORANT STREET

NR TO-NIGHT TOMORROW ALRIGHT ALL-VEGETABLE LAXATIVE Nature's Remedy

FOR QUICK RESULTS LIST YOUR PROPERTY with

Island INVESTMENT CO. LTD.
1006 BROAD ST.
Garden 7146

Remember Mother's Day, May 12

* * *

Silver plated were Compacts, Pendants and an excellent collection of lovely gift suggestions!

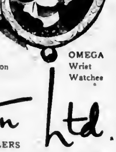

Your Inspection Invited!

OMEGA Wrist Watches

Kenton Ltd.
JEWELERS
653 YATES — Corner Douglas and Yates — By the Clock

PERMANENT WATERPROOFING
IN COLOR
FOR STUCCO AND CEMENT WALLS

ARMOUR COAT

B.C. Roofers and Agencies
Harte-Andrews Stewart & Hudson

FEED — GRAIN — SEEDS — GROCERIES — HARDWARE

FOUND at Scott and Peden

Many of these much-sought-after items are to be found here only—all have just arrived.

Whole Clams—Marhelton Fancy, 1s	37¢	Pineapple Juice—Dole, 20-oz	21¢
Clam Chowder—Sylmer, 2 tins	25¢	Pineapple Cubes—Aylmer, 18-oz jar	29¢
Grapefruit Juice, Trout Hall, 20-oz	16¢	Hot Chocolate—Sweet, per lb	45¢

GROCERIES DELIVERED ANYWHERE No Extra Charge

Scott and Peden Ltd.
510 CORMORANT ST. G 7181

STRAW HATS

Cool and shady. For beach, garden, farm wear. Several styles for men and women. 39c to 95c

TROOPER HELMETS, 89c to $1.49

THE "WAREHOUSE"
1110 DOUGLAS STREET — 2 STORES — 1110 GOVERNMENT STREET

First Church of Christ, Scientist
VICTORIA, B.C.
Announces a

FREE LECTURE
ON
Christian Science
BY
HERBERT W. BECK, C.S.B.
of San Francisco, California

Member of the Board of Lectureship of The Mother Church, The First Church of Christ, Scientist, in Boston, Mass.

In

The Church Edifice, Chambers and Pandora Avenue

THURSDAY EVENING, MAY 9
At 8 o'Clock

THE PUBLIC IS CORDIALLY INVITED TO ATTEND

CAMPAIGN RIBBONS

Regulation for uniform, miniatures for civvies. Maple Leaves, Oak Leaves, Clusters, Rosettes.

SUITS AND UNIFORMS MADE TO ORDER

We can outfit you promptly in the latest in civvies or a smart new uniform.

EFFICIENT REMODELING

St. James Tailors

JUST RECEIVED—A SHIPMENT OF

MOFFAT HANDI-CHEFS

The Complete Meal Maker

$34.95

HOME FURNITURE COMPANY
On Fort Street, Above Blanshard

Social and Personal

Lieutenant-Governor W. C. Woodward and Mrs. Woodward returned to Government House yesterday after spending a few days in Port Alberni. Today Lady Bladen-Powell will be a guest at Government House. This evening, His Honor, accompanied by Wing Cmdr. Donald Campbell, will attend the dinner of the United Services Institution at the Empress Hotel.

Mr. T. M. West Knight, Seattle, is registered at the Empress Hotel.

* * *

Capt. M. C. Rosenson, Vancouver, is a guest at the Empress Hotel.

* * *

Mrs. D. M. Marks, Portland, who is visiting in the city, is a guest at the Empress Hotel.

* * *

Miss Jocelyn Brock, Vancouver, will arrive Friday to visit Mr. and Mrs. R. B. Wilson, 2275 Uplands.

* * *

Lt.-Col. and Mrs. H. H. Taylor, Spokane, are visiting the city and are guests at the Empress Hotel.

* * *

Capt. and Mrs. F. M. Auld, Winnipeg, are registered at the Empress Hotel.

* * *

Mr. and Mrs. C. W. Patterson, Montreal, are spending a few days in the city, and while there will be guests at the Empress Hotel.

* * *

Mrs. Bruce Young, 5th Sunderland, plane for Calgary where she will spend a couple of months visiting her parents, Mr. and Mrs. W. Noonan.

* * *

Honeymoon visitors to the Empress Hotel are Mr. and Mrs. C. H. Davis, of Kent, Washington. Mr. Davis recently returned from the Pacific, having served in Hawaii, Guam and Midway.

* * *

Mrs. J. M. Bruce and Miss Maud Bruce have returned to their home in Victoria after spending the winter months at San Marino, Calif., where they visited their brother, Mr. James L. Bruce.

* * *

Miss Barbara Kemp has returned to her home, 1015 Pembrokke Place after spending the past three weeks in Eastern Canada. While away she visited in Montreal, Quebec and Ottawa.

* * *

Mr. and Mrs. Philip Watts who have been residing in Ottawa for the past two years are at present visiting the latter's family at their home on Lotus Avenue. Mrs. Watts was the former Miss Betty Hoddard. The young couple will make their future home in Vancouver.

* * *

Of interest here is the announcement that on Sunday, May 12, the marriage will take place in New York City of Elizabeth, daughter of Count and Countess Nicholas Lambdoff, and Prince Andre Bhlovsky-Bukhmalioff. The ceremony will take place at the Russian Church of Christ the Saviour, Madison Avenue, and will be followed by a reception at 51 East 72nd Street, New York City. The bridegroom-to-be lived in Victoria for several years, and has many friends in the city.

"V-E" Day Dance Gala Affair

A capacity crowd celebrated the first anniversary of "V-E" Day in the sparkling surroundings of the Spoons, at the dance sponsored by the Pioneer Highlands Chapter I.O.D.E. last evening.

Dancing was enjoyed from 9 to 1 with music by Bernie Porter's orchestra. The main feature of the evening was a fashion show, when the attractive models displayed the latest Jantzen beach wear, shorts and bathing suits. Mrs. T. A. Johnston conferred the show, assisted by Mrs. George Blair, Mrs. George Little, Mrs. L. A. Lucas, Mrs. George Mellor, Mrs. Van Horne and Mrs. T. McGillivery. The models were Gene McMinn, Margaret Bracken, Ruth Arnold, Barbara Burtt, Iris Garrard, Kay Trevivian, Joan Oldfield and Sylvia Petch.

Mrs. Tom Lumsden was the general convener of the successful affair.

For Brides-Elect

Miss Mary Waterin, who is being married this week was honored at the tea hour at the Empress Hotel recently when members of the Junior Auxiliary to the Protestant Orphanage entertained. The president, Miss Elizabeth Mackie, presented the honoree with a gift of lovely crystal accompanied by a corsage bouquet of rosebuds and sweet peas. Miss Joan Cromack presided at the prettily arranged tea table.

Honoring Miss Edith Boehm, a bride-elect of this month, Mrs. E. Brouff and Miss Marie McDonnell were hostesses at a miscellaneous shower held at the former's home, 838 Balmoral Road. The gifts in a pink and white decorated container were presented to the honoree by Dolores Belin and Audrey Tyske. Mrs. G. Belin presided when refreshments were served. The guests were Mrs. F. McDonnell, Mrs. C. Collins, Mrs. A. Farr, Mrs. G. Kinnersley and Misses Dolores Belin and Audrey Tyske.

Mrs. R. Stanley Fairfax-Brown, 2719 Burdick Avenue, entertained yesterday afternoon and again in the evening in honor of her daughter, Mrs. Orma Herbert, who is being married shortly. An artistic arrangement of pink snapdragons, blue irises and tulips in a silver bowl lighted by pink tapers in silver sconces, centred the table at which Mrs. J. Arbost and Mrs. Herbert Brown presided during the afternoon, and Mrs. P. C. Stephenson and Mrs. E. B. Parr during the evening. Mrs. R. S. Fairbairn-Brown and Mrs. G. L. Hopkins received nearly one hundred guests. Assisting the hostess were Miss Nancy Stephenson, Miss Helen McKee, Miss Gloria Arbost and Miss Phyllis Goodrich. The bride's trousseau and wedding gifts were displayed for the guests.

Artist Says Queen "Admirable Model"

LONDON, May 8 (Reuters)—James Gunn, whose portrait of Queen Elizabeth holds place of honor in the Royal Academy's exhibition here, said today the Queen was an "admirable model."

She went to his studio-home about a dozen times, sitting an hour and a quarter each time.

"It is very important in painting portraits to get people to talk," he said. "When people are silent they are not like themselves. The Queen was so very conversational and talked most of the time."

St. Mark's A.Y.P.A. met on Monday when Mr. Hadley gave an interesting talk. A scavenger hunt and various novelty games conducted by Edna Fielder were played. The next meeting will be held on May 13.

Casual Classic Meets Everyday Needs

Designed for the budget minded, this classic in rayon gabardine will see the young career girl through the Summer. Note the easy drape of the broad shoulders, the open armhole and the giant pockets that give a pretty roundness to the silhouette.

Mrs. Steel Takes First Place At Cadboro Bay Flower Show

Beautiful Spring flowers from Cadboro Bay gardens filled St. George's Hall for the first annual Cadboro Bay flower show held yesterday afternoon. Proceeds of the flower show, was sponsored by St. George's Women's Guild, amounted to approximately $180 and will be used for the guild work.

One of the main attractions was the lovely display of tulips arranged by Mr P B Arrowsmith, of Saanichton. Later in the afternoon, the many varieties were auctioned off in bunches. Mrs T B T Heakett acted as auctioneer.

Mrs P B Steel was awarded first place for the best entries in the show winning firsts for her decorated table, decorated vase, best original and best primula. The table, covered with a lace trimmed white linen cloth was exquisitely dainty with an arrangement of miniature flowers, including rock flax, King's cups, aubretia and forget-me-nots. The decorated vase was a flame colored pottery container filled with tulips of bronze and flame shades with bronze leaves and grass.

Other prize winners were Best pansy, Mrs C W Vesey; fascating shrub, Mrs E F Turner, tulips, varied, Mrs A Hake, best iris, Mrs G. G. Stewart, best wall flower, Mrs R. Coates. In the children's class, David Harwood and Peggy Arwirk were the winners.

Both the plants and garden angles stalls proved popular the former being in charge of Mrs P T Chin, Mrs E Page, Mrs M Scoby and Mrs A Hake while Mrs. F M Orbl and Mrs. Billy Paterson looked after the garden angles.

Mrs Reginald Hincks president of the guild, welcomed the guests and members of the guild assisted in serving tea.

I.O.D.E. Chapters

The Victoria Municipal Chapter I.O.D.E., War Service Committee extends its sincere thanks and appreciation to the public for generous donations to the armed services during the war years and also to all who in any way helped in this work. The distribution has now been discontinued and it will not be necessary to leave donations at Reiner's Beauty Shop or the home of Mrs. J. Quinn.

Campbell River News

Mr. and Mrs. Gordon Forbes and son, Billy are in Campbell River for the wedding of Lorraine Forbes.

* * *

Mrs J. Forbes, who has just returned from Victoria after an extended stay there, was co-hostess with her daughter, Lorraine when fifty guests of Campbell River paid a surprise visit to Forbes Landing. The hired stags carried the gay party over the new General Construction road. The many gifts overflowed from the model bungalow complete with windowboxes and chimney and bright windows. Mrs Ray Compton assisted her daughter, Lorraine named after the bride-elect, to present the gifts. Tea was later served in the reception room of the hotel.

Mr and Mrs N G Randall of Kimberley are in Campbell River with the latter's daughter, Mrs P Bowler of Victoria. They are visiting Mrs Randall's sister, Mrs K Brown.

Audrey Boorman Bride of D. King

At a quiet ceremony which took place in the vestry of Oak Bay United Church last evening, Audrey Evelyn, younger daughter of Mr. and Mrs. H. E. Boorman, 861 Newport Avenue, exchanged nuptial vows with Donald Victor King only son of Mr and Mrs A. V. King, 2066 Dowdney Avenue, with Reverend W. W. McPherson officiating.

The bride given in marriage by her father wore a floor length silver grey gabardine dressmaker suit with navy blue straw hat featuring a wide brim, navy accessories and mauve orchids on corsage.

Her attendant was her sister, Miss Sheila Boorman who wore an ice blue crepe afternoon dress with navy blue hat, and accessories. A corsage bouquet of gardenias and mauve orchids completed her ensemble.

The bridegroom had Mr. S. Martin, his brother-in-law, as his best man.

A reception for relatives of the two families was held at the home of the bride's parents at Oak Bay.

For a honeymoon by motor on the Mainland to Seattle, Oregon, the bride donned a navy blue topcoat over her wedding costume.

Mr and Mrs. King will make their future home at 1816 Belmont Avenue.

P.-T. Associations

Mrs. A. Unwin will preside at the Margaret Ross P.-T.A. meeting Monday at 8 in the school auditorium. After election of officers recommends will be served.

* * *

Dr. Murray Anderson spoke on the advisability of opening a well baby clinic at the school at the meeting of Oaklands P.-T.A. on Monday evening. Mr. A. Jacobs, vice-president, was in the chair and Mrs. L. A. Gordon, Mrs. N. Kennedy and Mrs. A. Robinson were named to the well baby clinic committee. Mrs. L. A. Gordon and Miss Mae Murray reported on the convention in Vancouver. A nomination committee was appointed as follows: Mr. T. J. Inkpen, Mrs. W. Black, Mr. M. Crossman. Mrs. C. Tomlinson was named convener of the sports day, and tentative plans for graduation banquet were made.

Mrs. Whittier Heads Aged Women's Home

It was reported that 102 applications to enter the Aged and Infirm Women's Home had been received during the past year at the annual meeting of the board on Tuesday afternoon, with Mrs. E. Heddle, acting president, in the chair. It was also reported that 128 were cared for in the last twelve months, of these nine had died and six left to enter hospital, or join relatives and friends.

Mrs. "A" "B" Whittier, who was secretary-treasurer for 28 years, was elected president. Other officers elected were Mrs. E. Heddle, first vice-president and garden convener; and Mrs. G. A. Lister, second vice-president.

A history of the home from its inception, when there were only two inmates, was read. Considerable repairs to the building are at present being carried out.

The committee for the month are Mrs. F. E. Jameson, convener; Mrs. O. C. Dickinson and Mrs. F. Ellis.

The members present were Mrs. G. A. Lister, Mrs. F. Ellis, Mrs. A. Robinson, Mrs. J. Tully, Mrs. E. Crisler, Mrs. J. G. Alexander, Mrs. H. Grant, Mrs. F. E. Jameson, Mrs. A. O. Whittier and Mrs. O. C. Dickinson.

Ancient people thought emeralds sharpened the wits, conferred riches and when placed under the tongue, gave the power of prediction.

Engagements

Mr. and Mrs. James Lorimer, of Montreal, announce the engagement of their daughter, Dorothy Mabel to Mr. George Alex Warren, son of Mr. and Mrs. J. C. Warren, of Victoria, B.C. The marriage will take place on Saturday, June 15, in St. Andrew's Presbyterian Church, Victoria, B.C.

* * *

Mr. and Mrs. A. Leque, of 2505 Empire Street, wish to announce the engagement of their only daughter, Elizabeth Jean, to Charles Hugo Dresdale, only son of Mr. C. F. Drysdale, of San Francisco, California. The wedding will take place quietly at First United Church (vestry) on May 27 at 1 p.m. with Rev. Dr. Hugh A. McLeod officiating.

Announcements to appear after this heading will be accepted at The Colonist Advertising Department, Monday, Wednesday and Friday from and for each additional line.

The Quality you trust . . . the Smartness you demand . . . in the Shoes you've Worn and Loved for Years!

Women's dr. Wed Kick the Fashion Travel in this Fine for-wear singing line of a girl's high heel. Smart as a practical shoe. It is the thoroughbred quality at shoes for top flight shoppers you want. Here you will find the designed shoe, low in price, and built for years! New shipments arriving daily for these lists.

Peacock	15.95
Vitality	10.75
Barbizon Originals	13.75
Jayne	9.95 to 12.75
Mademoiselle	15.95
Rebecca	7.95
Michael Canada	11.95
Mercury Canada	10.75
Stella	8.45

Sunday, May 12
"Mother's Day"
We are ready to help you with the largest selection of gorgeous slippers we've ever shown. "Triumphs" of New York. "Joyce" of Pasadena, "Leisure Lounges" and other famous makes.
3.95 to 9.00
Munday's
1203 DOUGLAS ST.

My Neighbor Says
You will know when a chicken is well done if the following rules are observed. Broiled chicken—cut into thickest part of the muscle. If done, meat has lost pink color near the bone. Skin shows slight splitting. Fried chicken—no pink color is visible when thickest muscle meat is cut. Roast chicken—move the leg by grasping end bone. The drumstick thigh joint breaks or moves easily or drumstick meat is very soft when pressed between the fingers.

BRITISH-MADE
COATS — SUITS — DRESSES
Piccadilly Shoppe
DIRECT from ENGLAND
1105 GOVERNMENT ST. - G 7332

Get sweeter, tastier bread!
use FLEISCHMANN'S FRESH ACTIVE YEAST
FULL-STRENGTH! Fleischmann's fresh active Yeast starts working right away! All the strength of the yeast brings out all the flavourful goodness of your bread. Be sure of sweet taste — light texture — fragrant freshness every time!
IF YOU BAKE AT HOME, insist on Fleischmann's full-strength, fresh active Yeast with the familiar yellow label. Dependable—Canada's favourite yeast for over 70 years.
Always fresh—at your grocer's
MADE IN CANADA

Ritz MILLINERY
★ SMART
★ DISTINCTIVE
★ REASONABLE
1447 DOUGLAS

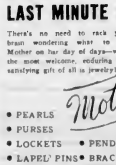

CLEANERS
Cleaning and Repairs
CARPETORIUM
★ E 2861
Free Pick-Up and Delivery

M&M Values M&M
For the Home, Garden, Workshop and Automobile

ELECTRIC IRONS
They're back again! These modern streamlined electric irons with their gleaming chrome finish are a beauty to behold. Light and easy on the wrist, too. Only 7.95

14-INCH PIPE WRENCHES	Special 1.19
3-ARM LAWN SPRINKLERS	Only 1.99
BRASS HOSE NOZZLES	Only .79
LOCKING GAS CAPS	Special 1.95
SEAL BEAM ADAPTER LIGHT UNITS	Pair 9.75
REAR VIEW MIRRORS	Special 3.95
RELIABLE PADLOCKS	Special 1.09
SCREEN DOOR CLOSERS	Special 1.59
GALVANIZED GARBAGE PAILS	Special 1.95
PIECE MICA SETS	Only 1.40
SMART DOOR CHIMES	Only 7.49

Armstrong Pipe Stocks and Dies
A handy set of stocks and dies for threading pipe ¼-inch to 1-inch. Complete with 5 sets of right-hand dies. Limited Quantity.
SPECIAL 17.95

AEROSOL BOMBS
An entirely new and practical method of spraying insecticides. Kills flies, mosquitoes, fleas, ants, etc. Container releases a fine, penetrating mist which remains long in the air.
4.95

McLennan, McFeely & Prior Ltd.
1400 GOVERNMENT ST. G 1111

HBC
FRIDAY, MAY 17
SWIM FASHION SHOW
At the Crystal Garden
Featuring Swim Suits by Rogue, Holiday, Tops and Sportswear by the Hudson's Bay Company.
Sponsored by the Alumnae Association of the Royal Jubilee and St. Joseph's Hospital.
Tickets 50c from any member or on our second floor, Thursday.

JEWELRY GIFTS
LAST MINUTE SUGGESTIONS
There's no need to rack your brain wondering what to get Mother on her day of days—when the most welcome, enduring and satisfying gift of all is jewelry!

Mother's Day
• PEARLS • PURSES • LOCKETS • LAPEL PINS • PENDANTS • BRACELETS • BROOCHES • COMPACTS • EARRINGS • DRESSER SETS • WALLETS • FOUNTAIN PENS • BEDROOM CLOCKS • PICTURE FRAMES • BIRTHSTONE RINGS • WRIST WATCHES
ROSE'S Ltd.
Phone E-6014 1317 DOUGLAS
Terms W.P.T.B. Regulations

Problem of Old People Must Be Faced Says Dr. Anderson

"We shall only have peace when all the people of the world want peace," said Dr. Henrietta Anderson in an address before the Canadian Women's Club yesterday afternoon. Taking as her subject "Our Own Backyard," Dr. Anderson said that we are always talking about changing this and changing that, but that none of us are very anxious to change ourselves.

Dr. Anderson said that we talk [illegible] feels that peace is something that will never come from the top down, that it will have to well up from underneath. She said that peace starts in the home and in the heart of every individual, and that like charity it begins at home, stressing that the family was the core of national life.

Dr. Anderson stressed the need for some action to be taken in connection with aged folk, saying that most old people left destitute are women. She said she felt that it was not up to the young married couples to look after them, and she also felt that old age should not be spent in some institution where there is no privacy and the food is usually abominable.

Speaking on the worthy use of leisure, Dr. Anderson stressed the importance of the Provisional Recreation Council Committee for Greater Victoria, saying that with the coming of a shorter working week, there will be more leisure time and she feels that this time should be spent in singing, drama groups, arts and crafts and many other diversified activities.

Dr. Anderson stressed the importance of women supporting each [illegible] of the Canadian Club grasp the opportunity afforded them to band together in a strong body to help build a better Canada.

Mrs. Allan J Campbell, president, thanked the speaker. Prior to the address Mrs. H. L. Smith read the pledge which had been compiled by the National Council of Women. Mr. L. D. Fairhall will speak on "The Mediterrean and World Affairs" on May 27 at 2:30 p.m.

MEDAL TO MOTHER

LONDON (CP).—Mrs. Florence Woodland wears a silver medal bearing the inscription: "First Prize for the Best Mother. Love From Flower, Dorothy, Bill and Dawn," her four children.

Pretty Wedding Held at Sidney

Lovely Spring blossoms, with Colonial bouquets marking the pews, were used to decorate St. Paul's United Church, Sidney, for the wedding Saturday evening of Muriel Pearl Hall, daughter of Mr. and Mrs. E. R. Hall, Experimental Farm, Saanichton, and Charles George Ford, former Flt. Lieut. in the R.C.A.F. and winner of the D.F.C., son of Mr. and Mrs. N. G. Ford, Melford, Saskatchewan. Rev. F. [illegible] Miss Kay Steele sang "Because" before the ceremony and "Through the Years" during the signing of the register.

The bride, given in marriage by her father, was a charming picture, in her gown of white satin, fashioned with sweetheart neckline, lily point sleeves and low waistline. Her embroidered veil, cascading to a slight train was fastened with sweetheart roses. She carried a shower bouquet of lily-of-the-valley with inserted gardenia corsage.

Miss Dorothy Hall, the bride's sister, was maid of honor, and wore a triple sheer dress of pink and blue, with chapel veil fastened to a pearl coronet and carried pink tulips and blue iris. Miss Gwen Sandy and Mrs. J. H Currie were the bride's other attendants and wore identical gown of aqua and pink moire, respectively, fashioned with bouffant skirt and net yoke. They wore Juliet caps of moire and net and carried Colonial bouquets of pink carnations and heather.

Mr. Patrick Martin, of Vancouver, was best man and Mr. Barry Hall the bride's brother and Mr. J. H Currie were the ushers.

Masses of Easter lilies, tulips and iris were used to decorate the Experimental Station Farmer's Pavilion, the setting for the reception after the ceremony. The bride's table was centred with a three-tiered wedding cake, flanked by white tapers in silver sconces.

The young couple left on a honeymoon by motor via the United States to Melford, Saskatchewan, where they will spend the Summer, returning to Vancouver in the Fall where the groom will resume studies at U.B.C. For travelling the bride wore a dressmaker suit of beige wool gabardine with black trim black sequin hat and accessories.

War Bride, Baby Stowaways

Mrs. Beatrice Marais, 26-year-old war bride, is shown with her son, Philip, nine months, on their arrival in New York. The mother and child boarded the Ss. Washington at Southampton, England, as stowaways. They were taken off the ship in New York harbor and taken to Ellis Island for investigation. Mrs Marais refuses to give any information only that she is the wife of an American soldier.

Gonzales Chapter Founder Honored

Mrs. Curtis Sampson, honorary regent, and founder of Gonzales Chapter, I.O.D.E. received the good wishes and a corsage of orchids and lily of the valley from the members at the meeting held on Tuesday. In her report as convener of Postwar Services, Mrs. Sampson said that 14 articles for the forces, and 43 for the bombed areas, valued at $49.90 had been sent to the Municipal Chapter last month.

It was reported that the executive had visited Monterey School and presented a book, "Our Island Story," to the school library. The pupils entertained the visitors with an interesting program and presented them with colonial bouquets.

It was decided to continue the work at Prince Robert House and the chapter donated $25 to the fund. Mrs. G. L. Gates was appointed delegate to the National annual meeting and Mrs. W. C. Nichol was named representative to the war bride committee. Mrs. J. B Kay resigned as secretary and Mrs. W R Hobbs was appointed to the garden party committee.

Methodist Ministry Will Admit Women

EDINBURGH, May 8 (Reuters)—For the first time in the history of the Methodist Church in Scotland women are to be admitted to the ministry. The decision was made at the church's annual synod today after members had endorsed the resolution 72 to 26.

Plan to Join Central Island Health Unit

DUNCAN, May 8.—At the 26th annual meeting of Cowichan Health Centre held Tuesday afternoon, the president, Mrs H. Graham, announced that plans were in hand to form the Cowichan Health Centre into a sub-unit of Central Vancouver Island Health Unit. The district would share with Nanaimo in the services of a public health director and would have a full-time sanitary inspector. The Provincial Government would bear approximately two-thirds of the cost, with the rest to be contributed by the city of Duncan, North Cowichan Municipality, Lake Cowichan Village Municipality, Youbou, and unorganized areas.

As the committee was assured that the change would soon take place, the meeting voted that the present group carry on until the change was made.

Miss K. McNiven, public health educator for the Provincial Board of Health, gave an address on expanding health services, and showed a Department of Public Health film depicting the importance of regular inspection of all places serving food.

Comprehensive reports on work of the Health Centre for the past year were given, and Miss Dorothy Priestley, senior nurse in charge of the Health Centre since last January, was introduced.

The penny carnival held by the Gonzales and Joan of Arc Companies in St Mary's Church Hall on May 3 was successful. Attractions included bowling, darts, ring toss and fortune telling. Prizes, donated by the local association, were won by Mr Peter Watts and Marilyn Phillips.

Witty Kitty

The mentally sketchy girl-friend says a smart hat on the block is enough to sink a light-headed girl.

Societies

St Mark's W.A. will meet in the parish hall on Tuesday at 2.30 p.m.

The W.A. to the Typographical Union will meet Thursday at 2:15 in the Union rooms.

Meeting of the Victoria and District Cornish Association will be held at the home of Mrs. Ackerman, 362 Sylvia Street, Saturday at 8 p.m.

Centennial Evening Auxiliary of the W.M.S. met recently at the home of Mrs. Phyllis Kidson, Davida Street, with Mrs. R Garner presiding. Miss Grace Baker gave an interesting talk on the "Crusade for Christ" movement.

Miss Dien Horstman, who was a member of the Dutch underground, and has recently arrived from Groenlo, Holland, was the speaker at the Baptist Youth Fellowship meeting on Monday evening. Her subject was "Holland Since 1939."

L.A. to the F.O.E. Aerie, No 12, met on Tuesday, with Mrs. Thelma Simmons in the chair. Letters of thanks were read from the Solarium for the donation of $25 and for taking over a corner on the Solarium tag day. Mrs. Agnes Spaven donated a door prize for the anniversary ball to be held on May 17 in the Aerie Room. Officers and Degree team will meet on Tuesday at 7.30 p.m.

The Junior Protestant Orphanage Auxiliary met on Tuesday evening at the Memorial Hall. Further arrangements were made for the play "The Black Pearl," to be held at the Victoria High School Auditorium on June 15. Miss Elsie Appleyard and Miss Helen Finlayson will visit the home this month to take up the birthday presents. A social meeting will be held at the home of Miss Margaret McMartin, 79 Linden Avenue on May 20.

Members of the Pas-a-Pas Club held their May meeting at the home of Mrs. R. W. Mayhew, 3125 Beach Drive, with the president, Mrs. Neil Grant, in the chair. After a short business meeting three moving pictures: "Hymn of the Nations" featuring Toscanini's music, "Life on the Western Marshes," and "The Romantic Cariboo," were shown by Mr Douglas Gregson and Mr. Gordon Webb. The motion picture equipment was kindly loaned by the Oak Bay Community Centre. Refreshments were served by the hostess. The next meeting will be at the home of Mrs. R M B Crawford, 1270 Dallas Road.

The Soroptimist Club met recently at the Y.W.C.A. when Miss Yvonne Love was named delegate to the Canadian Nutrition Committee, and Mrs Florence Mutrie was appointed chairman of the nomination committee. Miss Nell Jones, president, announced that Miss Laura Holland had accepted honorary membership in the Soroptimist Club. It was announced that the Western Canada Region War Fund had been officially terminated having forwarded $26,000 for war relief in European countries during the last five years. Miss Ella Walker reported that food parcels were being sent to Holland as usual this month. The next social meeting will be held on May 20 at the Y.W.C.A.

Women's Institutes

Donations were voted to the April Shower of Dimes and to the Saanich Recreation Council by members of Lake Hill Women's Institute when they met in the institute room recently. Mrs. G. W. Massey presided. Reports were given of the recent Spring tea and of the exhibit entered in the Spring flower show at Crystal Garden which won first award.

BRIDGE MALAYAN RIVER

BANGKOK, Malaya (CP).—Across a 200-yard, fast-flowing river at Surat Thani, sappers have built a pontoon ferry that carries railway locomotives and rolling stock from one bank to the other, and thus re-establishes a direct rail communication between Bangkok and Singapore for the first time since the original steel bridge was topped by R.A.F. bombs.

BUZZER TYPES

There are about 3,000 species of mosquitoes.

That grin says ...GOOD!

Shreddies* for breakfast mean smiles for breakfast. Those sparkling eyes and firm white teeth are the result of good nourishing food—and Shreddies are nourishing, as well as swell-tasting. They are whole wheat—nature's best food, with a flavour that brings the grin that says—GOOD. Have Shreddies for breakfast tomorrow.

S-U-P-E-R WITH SOUP!

Crisp Shreddies make any soup taste better, with their malty, salty, flavour. Thick soup or consomme, go equally well with these crunchy little morsels dropped in. Try them for lunch tomorrow.

*Shreddies is a registered trade mark owned in Canada by
THE CANADIAN SHREDDED WHEAT COMPANY, LIMITED
NIAGARA FALLS, CANADA

Casuals IN COLOR

Leading the fashion field this Summer—these flattering new dresses in colorful fabrics are everyone's choice. Designed in the most successful styles—cool to wear and lovely to look at—you'll be thrilled with your new Summer frock from LOVE'S.

From $4.95

LOVE'S
VIEW AT DOUGLAS

3 out of 4 Canadian housewives prefer MAGIC!

MAGIC BAKING POWDER wins more users all the time by giving *better baking results.* Pure, dependable Magic assures you finer texture, more lusciousness for cakes, for biscuits, for all baked dishes. Try Magic Baking Powder today and discover why it is the baking stand-by of 3 out of 4 Canadian women.

SPENCER'S FOODS
SELF-SERVE GROCERY SPECIALS
FOR TODAY AND FRIDAY

MALKIN'S COFFEE 1-lb. tin 42¢
MALKIN'S BLUE LABEL TEA, 1-lb. pkt. 66¢

COWAN'S COCOA ½-lb tin 15¢; 1-lb. tin 25¢

DICED BEETS, Choice Quality, tins 2 for 21¢
DICED CARROTS, Choice Quality, tins 2 for 21¢
FETHERLITE PANCAKE FLOUR, pkt. 11¢
SILVER MOON PASTRY FLOUR, 7-lb. pkt. 19¢
SAANICH PLUMS, Choice Quality, tins 2 for 23¢
MAPLE LEAF TOILET SOAP, cakes 3 for 13¢
SNAP, tin 17¢

DIPFOAM Per pkt. 33¢
HEINZ PREPARED MUSTARD, 16-oz. jar 19¢
HEINZ BABY FOODS—4 tins 25¢

KELLOGG'S GRO-PUP DOG MEAL 11-oz. pkts. 2 for 15¢; 5-lb. pkt. 49¢

HEINZ CHICKEN NOODLE SOUP, tin 13¢
HEINZ VEGETABLE SOUP, tin 11¢
AERO FLOOR WAX, 1-lb. tin. 20¢
OLD ENGLISH SCRATCH COVER POLISH—4-oz. bottle 19¢; 10 oz. bottle 39¢
BROCK'S BIRD SEED, pkt 12¢
PUFFED WHEAT, Cello bag, 5 ozs. 4 for 25¢
POST'S CORN FLAKES, pkts., at 4 for 25¢

RECENT ARRIVALS
BROWN GRAIN BROGUES
Leather Lined
$16.00
Cathcart's
SHOE STORE
717 Fort Joe Walsh G 6111

SIMPLY DELICIOUS and SIMPLE TO MAKE
RENNET-CUSTARDS

When your family tires of plain milk try them with a delightfully appetizing rennet-custard made in a jiffy with "JUNKET" RENNET POWDER. Sweetened, and in six different flavours. Preserves *all* the high food value of milk and adds an appetizing, easy-to-make digestibility that's good for the whole family.

"THE 'JUNKET' FOLKS"
833 King St. West, Toronto, Canada

JUNKET RENNET POWDER

LAVENDER or LIPSTICK?
Slacks and Slack Suits for dashing, modern mothers . . . Dainty lace-edged hankies, sheer blouses, lovely house coats for ALL mothers of all ages!
Mae Meighen
[illegible] FORT ST QUADRA E 6[illegible]

THE POLISH THAT REMOVES 2 KINDS OF DIRT As it Polishes

O-Cedar Cream FURNITURE POLISH

FOREMOST IN FASHION
* DRESSES
* SUITS
* COATS
Mary Constance DRESS SHOP 734 FORT ST.

Will Discuss Airport Aid

National Aeronautical Association international air show and conference will be held in Toronto August 30 to September 7, the City Council was advised yesterday Main topic to be discussed at the conference is provision of airports for smaller communities, according to a letter outlining the scope of the meeting.

"One of the most important things to be accomplished is the building of aircraft landing facilities in smaller communities, and we seek to arouse the national consciousness concerning this," the letter stated "In addition, we are anxious to obtain provincial and Federal legislation that will assist the smaller centres to build such fields.

"Far-sighted municipal officials will realize that aircraft are rapidly becoming one of the principal means of transportation and the establishing of landing fields in the smaller centres cannot longer be avoided," it concluded

Alderman B. J Gadsden, chairman of the airport committee, said any decision to send a delegate to the conference from Victoria would rest with the City Council.

Notice to Mariners

Mariners are advised that Ferron (Canal) Island light number 2258 45 is reported extinguished. This will be relighted as soon as possible.

"Mystery" Vessel To Load Lumber

To load 1,000,000 feet of lumber destined for the United Kingdom, Ss. Samwater is due at Cowichan Bay this morning. The British ship was in the news throughout Canada recently when she sailed into port with a mystery of a missing Frenchman who reportedly had brought nearly $250,000 worth of Chinese antiques with him from the Orient.

500 School Children To Attend Service

A special Empire Day service to be attended by 500 school children from Greater Victoria will be held at the Parliament Building steps May 23 at 10 a.m.

The Victoria Schools' Band will be in attendance and W H Muncy is in charge of arrangements. Mr. Muncy will also conduct the singing

W H Marshall is to be parade marshal and Miss A. M. Paterson will be in charge of the flower pupils. At least one teacher for every 40 pupils will attend.

Songs to be sung are "O. Canada," "Land of Our Birth," "O God Our Help in Ages Past" and "God Save the King" Rev Donald Gordon will lead prayer.

There will be a ceremonial parade, concluding with the placing of flowers on the base of Queen Victoria monument The order of the parade is to be I O D E standard-bearers to posts around the statue, Sea Cadets to secondary position, Girl Guides, and finally the flower pupils

School System Is Explained

Col. F. T. Fairey, deputy minister of education, yesterday explained to the conference of British Columbia assessors here the reasons for the change in administration of the educational system in the province along lines recommended in the Cameron report.

The three-day convention opened on Tuesday at the Parliament Buildings. About 40 assessors are attending

British Columbia had outgrown ... education, Col. Fairey stated, and in order to maintain progress in education it was necessary to have a new system.

Recognition by the public of their local responsibilities regarding education is one of the objects which it is hoped will be attained under the new system, he said.

Commenting of the special 5-mill education tax on land and improvements, suggested by Dr. Max Cameron, commissioner, who drew up the new plan, Col. Fairey said as long as people want education, their interest is sustained if their pocketbooks are touched.

Creamery at Nanaimo To Close on May 15

NANAIMO, May 8.—In operation since 1903, and with a heyday peak of 150 members Nanaimo Creamery Association will close on May 15, unable to carry on due to lack of cream and butterfat.

The score of members who have endeavored to carry on during the past two "losing" seasons have received "shut-down" notices. The Government's recent ceiling lift of 4 cents a pound was "too little and too late," association officials declared today.

There Is Often a Family Tendency to Epilepsy

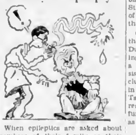

When epileptics are asked about members of their family or their parents' families only about one to five state that epilepsy is in the family. That epilepsy or a tendency is in certain families was found to be the case of examining the "electric" brain waves of members of the family of epileptics. In a series of 50 cases of epileptics, the brain waves pointing to epilepsy were found in 54 per cent of cases, and in the families of 50 normal individuals only 6 per cent had the brain waves of epilepsy.

(Released by Consolidated News Features, Inc)

IT'S A DEAL

JOHANNESBURG (CP). — When an ex-soldier working for an electrical firm went to repair a refrigerator he found it stacked with butter He asked the woman what she had paid for it, then paid her at the legal rate, and appropriated several pounds for his family, which had not had any butter for several days.

"Peace Palace" Gets Face Lifted

Although the date for the conference has not been definitely fixed, workman already are busy on the Luxembourg Palace in Paris, where representatives of the United Nations will convene to discuss postwar boundaries and treaties of Axis nations and their satellites. Blastproof walls, erected to protect the famed building from damage during the war, are being removed. The palace, erected in 1631, was used as a prison during the French Revolution. During the first few months of this year the structure was occupied by the High Court of Justice.

At the Theatres

Starrett Opens In New Western

"Blazing the Western Trail," a Durango Kid adventure, which opens today at the Rio Theatre, demonstrates again why this Columbia Pictures' series, starring Charles Starrett as the fearless Robin Hood of the range, is tops in Western thrills and entertainment

Charles Starrett again portrays the mysterious masked rider, the Durango Kid, who fights unceasingly to bring justice and law to a bullett-scarred town. He is assisted by a competent cast, including Tex Harding, his buddy in every adventure thus far, Dub Taylor, whose comedy antics are really down-to-earth and very funny, and lovely Carole Mathews as leading lady.

Fascinating Film Of Nazi Berlin

To gentle, lovable Mr Emmanuel, who gallantly takes a journey to the Nazi stronghold of Berlin in search of a little refugee boy's lost mother, the magic words written on his British passport are his armor and his shield.

They are, in brief—Request and require in the Name of His Majesty all those whom it may concern to allow the bearer to pass freely without hindrance and to afford him every assistance and protection of which he may stand in need.

How the brutal Nazis shatter his idealistic dream furnishes the underlying motif for the story of the G.C.F. film, "Mr. Emmanuel," which opens today at the Plaza Theatre, starring Felix Aylmer in the title role.

Exciting Pirate Film at Atlas

Revenge, romance and rascality comprise the triple basis of "The Spanish Main," which opens today at the Atlas Theatre The show stars Paul Henreid, Maureen O'Hara and Walter Slezak in a picturesque tale of Caribbean piracy.

Henreid is the Dutch merchant captain who turns freebooter after the merciless governor of Spain's New World dominions (Slezak) seizes the storm-crippled vessel and sells the crew into slavery. Devoting his life to singeing the governor's beard, Henreid gets his big chance when he is able to capture a galleon bearing his enemy's affianced bride (Miss O'Hara) in Cartagena, and he marries the lady himself.

"Gentle Annie" Adventure Film

Everybody suspects who the train robbers are, but it takes a handsome, dashing and fearless United States marshal to track them down—while falling in love with the most beautiful girl in old Oklahoma. That's the story of "Gentle Annie," M-G-M's exciting movie opening today at the York Theatre It's a real thriller, Donna Reid as the girl, and Marjorie Main in a brand new kind of role—that of Gentle Annie herself. There's a thrill a minute—and it all adds up to grand entertainment.

Exciting Story Comes To Dominion Tomorrow

Man's belief in the supernatural, his quest for fame and easy riches, has been made the subject of Warner Bros' gripping new melodrama of murder and intrigue, "Three Strangers," which opens at the Dominion Theatre tomorrow Starring a triumvirate of menace-makers, Sydney Greenstreet, Geraldine Fitzgerald and Peter Lorre, the film is a shocking voyage into the souls of two men and a woman for whom money becomes a god and self-preservation their only instinct.

Amusements

ON THE SCREEN

Atlas — "The Spanish Main," starring Maureen O'Hara and Paul Henreid.

Cadet — "Don Juan Quilligan," starring William Bendix and Joan Blondell.

Capitol — Bing Crosby and Ingrid Bergman in "The Bells of St. Mary's."

Dominion — John Loder and June Duprez in "The Brighton Strangler."

Oak Bay — "Riding High," starring Dick Powell and Dorothy Lamour

Plaza — "Mr. Emmanuel," starring Felix Aylmer and Greta Gynt.

Rio — "Blazing the Western Trail," starring Charles Starrett and Carole Mathews.

York — "Gentle Annie," starring James Craig and Marjorie Main.

CAPITOL THEATRE In his character of Father O'Malley, pastor of the parochial school of St. Mary's, around which the story revolves, Bing sings "Adeste Fideles," "The Bells of St Mary's," and a new song specially written for the picture, "Aren't You Glad You're You?" "The Bells of St Mary's" also stars Ingrid Bergman, and the film is showing at the Capitol Theatre until Saturday.

DOMINION THEATRE The foremost exponent of chills and thrills is starred in RKO's current melodrama, "The Body Snatcher," in which Boris Karloff portrays the incubus of a Scottish doctor who purchases bodies stolen from graves. The second feature, which is another thriller, tells how a successful London stage play is re-enacted in real life, is shown in "The Brighton Strangler," which features John Loder and June Duprez. The double header ends tonight at the Dominion Theatre.

The first recorded abdication of a sovereign was Sylla s, the Roman dictator, in 79 B.C.

Will Take Supplies To Northern Waters

Loaded with supplies for Government schools, hospitals, and reindeer stations, the sleek motorship North Star is scheduled to leave Seattle next Wednesday, it was reported yesterday

One of the most famous vessels of the Pacific Northwest waters, North Star is a wooden cargo and passenger vessel. She was built in Seattle and was christened with water taken from the Arctic Ocean at Point Barrow.

She has sailed to the Arctic, the Antarctic, and to Greenland, and spent four years in war service.

North Star will deliver her cargo at Bristol Bay, Aleutians Islands, and St Lawrence Island in the Bering Sea. The ship is operated by the Office of Indian Affairs of the United States Department of the Interior.

R.C. Sea Cadets

Orders for the week ending May 18 by Lt.-Cmdr. P W. Tribe, commanding officer, R C S C. Rainbow

Tuesday, May 14—The entire ship's company will parade at headquarters at 19 15, duty hands at 19 00

Duty Division, Beatty, O.O.W. Mid. Thomson, duty P.O. P.O Rimes; duty G.M. C.P.O. Ciceri; quartermaster, R. Pringle; sentries, L Stevens, J. Simpley, E. C. Sanders, bugler, W. Ross, messengers, C. F Thomas, L. M. Tickner, K. R Wilkins, duty signalmen, W Peterson, D Smith.

Friday, May 17—The entire ship's company will parade at headquarters at 19 15, duty hands at 19 00.

Duty division, Jutland. O O W Mid. Harmston; duty G M, C P O Renton, duty P.O. P.O. Rice; quartermaster, Pringle, sentries, J Cummer, R Rix, T. Stevens, bugler, W. Ross, messengers, R Johnson, L. Tickner, R Brown; duty signalmen, D. Clyde, W. Anderson.

C. R. POWELL, Lt, R C S C.,
Executive Officer.

FIGHT RABBIT MENACE

CANBERRA, Australia (CP).—Rabbitting is an $18,000,000-a-year industry in Australia Rabbits, so numerous that in drought years they become a menace to farms, are being destroyed at the rate of 100,000,000 annually Both skins and carcases are sold by "rabbitters," who make $18 to $25 from a night's work.

Soon to Launch "China Coaster"

The third of four "China Coasters" to be built at Victoria Machinery Depot Co. Ltd. will be launched for the Union Steamship Co. at 7 p m. on May 16, it was reported yesterday,

Union Steamships purchased the 210-foot ship through War Assets Corporation. She will be operated in coastal waters as a freighter by Frank Waterhouse & Co. of Canada Ltd., a subsidiary of Union Steamships

Officials of ... will be here to attend the launching ceremony. Among them will be Gordon Farrell, president; Carl Halterman, vice-president, and G. McBean, general manager.

The freighter, on which a considerable amount of conversion work is being done, will be completed and delivered to its new owners by June 26. A trial run will be held on that date. Her tonnage is 1,500

New Chief Chaplain

VANCOUVER May 8 (CP) Lt.-Col. Cyril G F Stone, of Vancouver, will shortly be appointed principal Protestant chaplain for the Canadian army to succeed Lt.-... of Ottawa, who is retiring from the army.

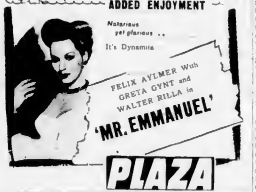

STARTS TODAY OAK BAY

Cadet Theatre
Thurs., Fri., Sat., Matinee Sat., 2 P.M.
William Bendix and Joan Blondell in
"DON JUAN QUILLIGAN"
ALSO
"BLONDE RANSOM"
Doors 6 15, Last Complete Show 8 P.M.

Family Frolic
OLD TIME and MODERN DANCING
Music by
"THE HOME TOWNERS"
BRITANNIA HALL
FRIDAY, MAY 10—9 P.M. to 1 A.M.

Finance—Commerce—Markets

New York Stocks

NEW YORK, May 8 (AP).—Renewed pessimism in the coal crisis gripped the stock market today.

A number of pivotal issues gave up fractions to more than a point, although special news of dividends, stock splits and earnings propped industrials.

Transfers totaled 1,210,000 shares, against 1,050,000 Tuesday. The Associated Press 60-stock average dipped .1 of a point to 78.8.

Allen directors approved a stock split and increased dividend rate. Distillers Corporation added 8 points to recent gains, then lost it and closed off ½ at $112.

DOW JONES' AVERAGES

Thirty industrials, 204.17, up .06
Twenty rails, 63.56, off .40.
Fifteen utilities, 42.72, off .08.
Sixty-five stocks, 75.95, up .61.

(H. A. Humber, Ltd.)

	Closing Bid
American Can	82½
American Power & Light	17
American Smelter	68
American Tel & Tel	183½
Anaconda Copper	46½
Atchison Topeka	107
B & O Railway	22½
Baldwin Locomotive	32½
Bendix Aviation	48
Beth Steel	103½
Boeing Aircraft	34
Borden	51¼
Briggs Mfg. Co.	44½

For expert PROPERTY MANAGEMENT

The YORKSHIRE

737 Fort Street, Victoria, B.C.
Empire 7106
R. H. Edgell, Manager

Milner, Ross & Co.

Members The Toronto Stock Exchange

INVESTMENT DEALERS

675 WEST HASTINGS ST., VANCOUVER

Toronto Brantford Brampton Hamilton

A Vancouver Company

Offering personal services on the building of private and corporate reserve investment portfolios.

Consultants and financial advisers on all securities listed and traded on any standard securities exchange.

Departmentalized to handle mining stocks in well financed, capably managed mining companies.

Prompt information supplied by correspondence

Hear Early Morning Stock Quotations Daily—8.15 a.m. OVER CJOR

Victoria Securities Limited

STOCKS • JAMES MACKEE • BONDS

604 HALL BUILDING VANCOUVER, B.C. PHONE PAcific 9421

FOR SALE BY TENDER
CROWN ASSETS

Type of Assets: 21 Buildings, Milnes Landing Camp, Milnes Landing, B.C.

War Assets Corporation will receive offers to purchase all or any of the Crown-owned buildings described below. The purchaser shall remove the building or buildings, fill in excavations and restore the ground to its original elevation, leaving the site in a neat and tidy condition in a manner satisfactory to an authorized representative of the corporation.

21 BUILDINGS

No. 1—Guard House, 34 ft. x 24 ft.
No. 2—Administration Bldg., 80 ft. x 24 ft. and 60 ft. x 24 ft., T-shape.
No. 3—Officers' Qtrs. and Access., 24 ft. x 92 ft. wings (2) 118 ft. x 24 ft.
No. 4—O.R. Qtrs., 80 ft. x 24 ft. - 56 ft. x 24 ft., L-shape.
No. 5—O.R. Qtrs., 80 ft. x 24 ft. - 56 ft. x 24 ft., L-shape.
No. 6—Other Ranks Mess, 104 ft. x 24 ft. - 80 ft. x 24 ft. - 14 ft. x 14 ft.
No. 7—Other Ranks Qtrs., 80 ft. x 24 ft. - 56 ft. x 24 ft., L-shape.
No. 8—Auxiliary Services, 80 ft. x 24 ft. - 56 ft. x 24 ft., L-shape.
No. 9—Sgts. Qtrs., 80 ft. x 24 ft.
No. 10—Sgts. Qtrs., 34 ft. x 80 ft. - 24 ft. x 50 ft.
No. 11—Sgts. Mess, 80 ft. x 24 ft. - 44 ft. x 24 ft.
No. 12—Other Ranks Mess, 104 ft. x 24 ft. - 80 ft. x 24 ft. - 11 ft. x 14 ft.
No. 14—Other Ranks Qtrs., 80 ft. x 24 ft.
No. 15—Other Ranks Qtrs., 80 ft. x 24 ft.
No. 16—Other Ranks Qtrs., 80 ft. x 24 ft.
No. 17—Other Ranks Qtrs., 80 ft. x 24 ft.
No. 19—Quartermaster and Orderly Room, 24 ft. x 88 ft.
No. 20—Other Ranks Qtrs., 24 ft. x 80 ft.
No. 21—Other Ranks Qtrs., 24 ft. x 80 ft.
No. 22—Garage, 34 ft. x 24 ft.
No. 23—Carpenter Shop, 75 ft. x 28 ft. - 13 ft. x 28 ft.

All areas and dimensions given are approximate.

A certified cheque or bank draft to the value of ten per cent of the tender price, made payable to War Assets Corporation, must be forwarded with the tender in a sealed envelope plainly marked

TENDER NO: D-4-166
FOR: 21 BUILDINGS
AT: MILNES LANDING CAMP, MILNES LANDING, B.C.
Addressed to: BRANCH SALES MANAGER
WAR ASSETS CORPORATION
1108 WEST GEORGIA, VANCOUVER, B.C.

Tenders will close at twelve o'clock noon, Pacific D.S. Time, May 15, 1946.

The tenderer must state the use to which the building or buildings or materials contained therein will be put, as this will be a determining factor in deciding the acceptance of any tender.

Tenders received after closing time cannot be considered. The highest or any tender may not necessarily be accepted. Cheques or bank drafts will be returned to unsuccessful tenderers.

The successful tenderer will, when notified of acceptance of his or her tender, be required to furnish a certified cheque or bank draft for the remaining ninety per cent of his or her tender, and in addition a certified cheque or bank draft for an amount equal to the estimated cost of restoring the site or sites as a guarantee that he will comply with all terms and conditions of the tender. This cheque or bank draft guaranteeing restoration will not carry interest and will be refunded upon the satisfactory completion of the terms of the tender.

FOR SALE BY TENDER

War Assets Corporation offers for sale by Tender a number of Crown-owned Scows, which are surplus to Canadian Armed Services requirements.

18-FT. SCOWS—Beam 6 ft. M 186, M 391, M 392, M 393, M 554, M 555, M 556. Appraised at $500 each. TENDER NO. 162
20-FT. SCOWS—Beam 7 ft. 8 ins. M 568. Appraised at $1,000.00. TENDER NO. 163
60-FT. FLAT SCOWS—Beam 25 ft. M 251, M 335, M 356. Appraised at $2,000.00 each. TENDER NO. 164
50-FT. DERRICK SCOWS—Beam 25 ft. M 244, M 245, M 247. Appraised at $2,500.00 each. TENDER NO. 165
57-FT. DERRICK SCOW (Steam Operated)—Beam 24 ft. RD 8 (Cherry Picker). Appraised at $3,000.00. TENDER NO. 166

These Scows will be sold on an "as is-where is" basis. Inspection may be arranged through the Vancouver Branch Office of War Assets Corporation.

A certified cheque or bank draft in the amount of 10% of the tender price, made payable to War Assets Corporation, must be forwarded with the tender, in a sealed envelope plainly marked

TENDER NO. (AS ABOVE)
FOR: (SCOW NO.)

Addressed to the Ship Sales Division, War Assets Corporation, 1108 West Georgia Street, Vancouver, B.C.

Tenders will close at 12 o'clock noon, Pacific Daylight Time, MONDAY, MAY 20, 1946.

Tenders received after closing time cannot be considered. The highest or any tender may not necessarily be accepted. Cheques or bank drafts will be returned to unsuccessful tenderers.

War Assets Corporation

1108 West Georgia Street, Vancouver, B.C. Phone MA 2381-2

Assumes New Post

LIEUT.-COL. S. F. H. LANE

Well known in financial circles, who has been appointed distribution manager of Investment Distributors, Ltd. The organization will act as national distributor for Commonwealth International Corporation, Ltd., through approved investment dealers and stockbrokers. Lieut.-Col. Lane is now on an extended tour of Western Canada.

Studebaker	31½
Texas Corp.	62½
Texas Gulf	54
Union Oil Cal.	28½

Stocks and Bonds

(A. E. Ames & Co.)

[illegible]

Toronto Unlisted Mines

(James Richardson & Sons)

	Bid	Offer
Que. Yellowknife	40	41
Bib Gren	11	20
Rugged Red Lake	24	27
Salmita	41	44
Sovereign	22	24
Thorn Hill	38	24
Tyglome	40	60
Yellowknife	4.25	4.75
Young Davidson	29	32

PAPER PROFITS

Is it time to realize the paper gains your securities have made? This is a question you may find difficult to answer. Today, most investors find they are too busy with their own business problems to devote sufficient time and thought to formulate accurate investment conclusions.

Successful investment management requires experience, special training, up-to-date statistical data and a wide source of financial information. We have a complete investment service designed to provide our clients with sound advice based upon the latest information and the individual attention of our experienced personnel.

We invite you to avail yourself of our investment service. Write or phone for further information.

DOMINION SECURITIES CORPORATION LIMITED

TORONTO MONTREAL WINNIPEG VANCOUVER NEW YORK LONDON, ENG.

510 Hastings St. West, Vancouver
V. B. Williams, Manager Tel. PA. 7454

Montreal Stocks

MONTREAL, May 8 (CP).—Trading was along narrowly irregular lines generally up to the final hour today on the Stock Exchange and Curb Market with strong spots here and there.

Winnipeg Electric was a feature, jumping 2 1-2 in utilities as a re- [illegible] City Council had made an unofficial offer to purchase its properties. Power Corporation, interested in Winnipeg Electric, was also ahead.

Canadian Industries "B" tacked on 10 points in its current upswing, and in other industrials, higher were Acadia "A," National Steel Car, Consumers' Glass, Hamilton Bridge and Sugar.

In a weaker paper section, only St. Lawrence, Bathurst "B" and International were harder.

Petroleum continued its weak spell in refineries, and Imperial and McColl were also in arrears. Nickel was a winner in metals. Royalite was better in Western oils. In junior mines Goldbeam, Stadacona and Joliet advanced.

(James Richardson & Sons)

	Bid	Asked
Canadian Investment Fund	8.40	9.00
Canadian Bank of Commerce	22½	23
Imperial Bank		30½
Bank of Montreal	30½	
Bank of Nova Scotia		38½
Royal Bank of Canada	08	08¼
Bank of Toronto	38½	
Abitibi com	17½	17½
Abitibi pfd	16½	28
Algoma Steel	21	22
Asbestos Corporation	33½	[illegible]
Price Bros	[illegible]	[illegible]
Purity Flour pfd	54	56½
Quebec Power	21	22
St. Lawrence Corp. pfd	33½	34½
St. Lawrence Paper pfd	88½	90½
Sick's Breweries	50	60
Simpson R. & Son	30	33
South Canada Power	15	16
Steel of Canada	88	90
Tooke Bros (new)	40	44
United Steel	12	
Walker, Gooderham, com.	138	140
Walker, Gooderham, pfd.	21	
Winnipeg Electric, com	16½	19
Winnipeg Electric pfd	101½	104

London Market

LONDON, May 8 (Reuters).—Stock markets again spent a satisfactory day. After early caution, interest spread with dealings taking place over a fairly broad list.

Persistent inquiry assisted Brazilian bonds which were marked up farther in endeavor to attract stock to the market. Other South American bonds ruled quiet while Argentine railways were inclined to be slightly irregular.

A prominent feature of strength was San Francisco mines, one shilling higher at 22s. Among shipping issues Elder Dempster gained 3s 6d at 50s.

Oils were rather quiet with British Borneo one shilling lower at 21s.

Foreign Exchange

NEW YORK, May 8 (CP).—The Canadian dollar was up 1-16 at a discount of 8 3-16 per cent in terms of United States funds in closing Foreign Exchange Board dealings today. (Ottawa Foreign Exchange Board rates 9.09-9.91 per cent discount.) The pound sterling was unchanged at $4.03 1-2.

Chicago Grain

CHICAGO, May 8 (AP).—Fluctuations in May rye were extremely erratic today, the contract often moving up and down as much as several cents between transactions. Selling was the dominant influence toward the finish with the price close to the 5-cent limit decline permitted in one day.

Transactions in September and December oats were made at ceiling levels.

May rye finished at $2.72 3-8, off the 5-cent limit permitted in one day. All other grains were at ceilings, unchanged from yesterday.

(H. A. Humber, Ltd.)

	Open	High	Low	Close
Wheat—				
July				183½b
Sept				183½b
Dec.				183½b
May				183½b
Rye—				
May	273	282	272¾	272⅜b
July				190½b
Sept				148½b
Dec				168½b
Oats—				
May	83	83	83	83b
July	83	83	83	83b
Sept	83	83	83	83b
Dec				83b
Corn—				
May				121 b
July				121½b
Sept.				121½b

Vancouver Stocks

VANCOUVER, May 8 (CP).—Mines were off slightly in trading on Vancouver Stock Exchange today, while oils advanced fractionally. Sales were 86,000 shares.

Mines off were: Bralorne, 25 to 14.00, Dentonia, 1½ to 48, and Hedley Mascot, 4 to 1.78. Mines up were: B.R.X., 1 to 18; Congress, ½ to 13½, and Grull Wihksne, 2½ to 18½. Anglo-Canadian rose 2 to 1.05.

(Mara, Bate & Co., Ltd.)

VANCOUVER OILS	Bid	Asked
Anglo-Canadian	1.00	1.08
A P Consolidated	13	13
C. & E. Corporation	3.35	3.90
Calmont	.33	.38
Commoil	.33	
Commonwealth		.80
Dalhousie	60	
Foothills	1.60	1.70
Home Oil	3.10	3.15
Mercury	09½	09
McDougal Segur	07½	08

	Bid	Asked
Pinebrayle	31	31
Proserpine (new)	30	32
Sally	08	32
Silver Rider	40	
Sand Valley		34
Taylor Windlass	06	06½
Twin J	08½	
Utica (1937)		08
Vananda	41	48
Waterloo	10	21
Wesco	63	63½
Whitewater	03½	04½
Barkerville Gold	42	47
Canusa	08	--

Egg Market

These prices are obtained daily from the office of the Dominion Government Poultry Products Inspection Service, Victoria, G 2492.

To producer:

Grade "A" large	31
Grade "A" medium	29
Grade "A" pullets	21
Grade "B"	22
Wholesale prices:	
Grade "A" large	36
Grade "A" medium	34
Grade "A" pullets	26
Grade "B"	27

Toronto Stocks

TORONTO, May 8 (CP).—Industrial stocks joined the uptrend today on the Toronto Exchange, recording a small index gain. Other groups had moderate index gains at the close. A strong market developed in the afternoon for a group of the penny golds, giving the aggregate volume a lift to around 2,200,000 shares.

Bucalileu advanced less than 20 cents to around 2.33.

Among the strong penny golds were Orlac, Jecola, Label, Bunker and Halliwell.

Denison Nickel was the most active base metal, and it closed a few cents higher.

Strength was shown in the industrials for liquors, utilities, foods and textiles.

Royalite, Home and Calgary-Edmonton were stronger Western oils.

(Nagar Investments, Ltd.)

INDUSTRIAL SECTION	Bid	Asked
United Steel	11½	10
Geo. Westons, com	31½	31½
Geo. Westons, pfd	107	107½

Winnipeg Grain

WINNIPEG, May 8 (CP).—The export market stole the spotlight on the Winnipeg Grain Exchange today when a shipment of 1,000,000 bushels of Canadian wheat was sold to the United Kingdom.

Dealings in the coarse grains, however, were rather dull. All trades were confined to October and December rye options and futures finished 5 to 8 1-2 cents a bushel lower.

Prices scored moderate advances earlier on commission house buying and light support but a break in Chicago prices upset the local market.

May finished at $3.28, July at $2.63 asked, October at $2.18 3-8, and December at $2.03 1-4.

(H. A. Humber, Ltd.)

Rye—	Open	High	Low	Close
May				328
July				263½
Oct	218½	218	210⅜	210⅜
Dec	206½	210	203	203¼

CASH GRAIN

Oats—	
No. 3 C W	81½
Track	81½
Barley—	
No. 3 C W	64¾
Track	64¾
Rye—	
No. 2 C W	280
Track	280

The first automobile on record was invented by a Frenchman in 1769, and was steam-driven.

Beach, Bathing or Boulevard BEAUTY!

We're ready for the weather at Eddy's and you'll find here just those delightfully smart, sane and glamorous things that naturally come to mind with sunshine and Spring fever.

BATHING SUITS
One and two-piece models that are just everything the smart girl wants to wear—All the colors of the rainbow, lovely styles, smart new fabrics. And WHAT variety. From $0.00 to ... $3.95

SLACK SUITS
Two and three-piece models with Skirts or Slacks, Gabardine, Wools and Rayon and other new fabrics. Lovely pastel shades. From $18.75 to ... $6.95

BEACH TOGS
Two-piece models in bright colors. One-piece shorts and tee with skirt to match. Sizes 12 to 20. From ... $3.95

SHORTS
Plain colors and white. from ... $1.95

SUN DRESSES
Seersucker in bright floral patterns with open backs ... $3.95

EDDY'S — 1661 DOUGLAS

LOANS FOR HOME OWNERS

★ ★ ★

This Bank is co-operating in the campaign of the Dominion Government to increase the housing accommodation available to the people of Canada by offering

Home Extension Loans

Applications for these loans may be made by home owners for the purpose of adding one or more family housing units to *existing* homes in amounts up to $3,000 for the first unit to be added and $1,000 for each additional unit.

Repayable in monthly instalments ★ Interest 5%

Those interested in Home Extension Loans are invited to discuss their requirements with the nearest branch of this Bank.

THE CANADIAN BANK OF COMMERCE

Do You Suffer From Headaches?

It is hard to struggle along with a head that aches and pains all the time.

A headache need not be an illness in itself, but it may be a warning symptom that there is intestinal sluggishness within.

To help overcome the cause of headache it is necessary to eliminate the waste matter from the system. Burdock Blood Bitters helps to remove the cause of headache by regulating the digestive and biliary organs, neutralizing acidity, regulating the constipated bowels and toning up the sluggish liver, and when this has been accomplished the headaches should disappear.

Get B. B. B. at any drug counter. Price $1.00 a bottle.

The T. Milburn Co., Limited, Toronto, Ont.

British Stocks

LONDON, May 8 (AP).—British stock closings: Babcock & Wilcox, 63s; Boots Pure Drug, 58s 7 1-2d; Central Mining, £26 1-4; Consolidated Gold Fields, 87s 6d; Courtaulds, 54s 6d; Crown Mines, 142s 6d; De Beers, £20 3-4; East Geduld, £18 7-8; Hudson's Bay Company, 107s 1 1-2d; London Midland Railway, £28 3-8; Metal Box, 99s 4 1-2d; Mexican Eagle, 16s 6d; Mining Trust, Ltd., 8s 9d; Rand Mines, 150s; Spring Mines, 15s 6d.

Bonds: British 2 1-2 per cent Consols, £97 9-16; British 2 1-2 per cent War Loan, £106 3-16; British Funding "4's" 1960-90, £117 1-2.

ZANZIBAR (CP).—Schemes to reabsorb ex-servicemen into the community include construction of an artisans' training centre for Zanzibar at a cost of £5,000 ($22,500), the building of secondary roads for a similar sum, and the provision of smaller sums for keeping ex-servicemen in employment.

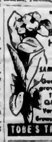

TOBE'S Beautiful Bronze Huge Veined Leaf CANNA

SAMPLE ROOT 10¢ Guaranteed to grow—to prove TOBE'S QUALITY. Very Vigorous. Grows 5 to 7 ft.

BIG SEED & NURSERY CATALOG FREE

TOBE'S TREERY

Be a Handwriting Analyst

[illegible]

$2

Mackenzie King Sails on May 13

LONDON, May 8 (CP).—The meeting of Commonwealth Prime Ministers today adjourned until May 20, when it is expected, Prime Minister Mackenzie King will have arrived.

The Canadian Prime Minister sails from New York May 13.

The first phase ended with discussion of peace treaties for defeated European countries.

It was understood that the Commonwealth leaders today made it clear to Mr. Attlee that they reserved the right to propose amendments to the draft peace settlement at the Paris Peace Conference when it is held.

Commercial policies including imperial preference probably will be discussed at the Commonwealth consultations here after the arrival of Mr. King.

The consultations between representatives of Australia, New Zealand and South Africa which have been proceeding since April 23 were adjourned today pending arrival of Mr. King.

SOUTHERN OIL

The most southerly production of oil in the world is on an island belonging to Chile off the southern tip of South America.

30 Join Duncan Unit Of Canadian Legion

DUNCAN, May 8.—Thirty new members were admitted during a meeting of Cowichan Branch, Canadian Legion. Total membership has passed the 500 mark. Plans for additions to clubrooms will be discussed next month.

It was agreed to request the Dominion Command to press for increased grants to "burned-out" war veterans, those with war disabilities, and old age pensioners.

Members supported Duncan and Game Association efforts to have the Provincial Government open a road to Arakun Park on Cowichan River. It was decided to place $7,000 additional fire insurance on property of the branch.

Shipyard Strike Vote Here Unconfirmed

Rumors that a strike vote will be taken by members of shipyard trade unions here were unconfirmed last night. It is understood the shipyard workers' demands are similar to those of the loggers, namely a 30-cent-an-hour wage increase, 40-hour week and provisions for union security.

Birds have been found singing merrily while their mates were dead in the nest a few feet away.

Common Sight in London a Year After Nazi Capitulation

This queue line forms outside a moderate-priced restaurant on Regent Street, London, England. The cheerful spirit that sustained Londoners during the conflict when survival was in doubt has turned to disillusionment and the average Londoner today is a depressed resident of a depressed area, as belt-tightening continues. The Britishers don't complain, but are beginning to ask questions. Rationing is not only severe, but threatens to grow worse as the nation faces the worst housing shortage in history, and taxation remains staggeringly high.

Closing Averages

(James Richardson & Sons)

TORONTO

Twenty industrials, 200.89, up .14.
Twenty golds, 125.69, up .76.
Ten base metals, 90.17, up .58.
Fifteen Western oils, 27.50, up .13.
Total sales, 2,121,000.

VANCOUVER

Twenty golds, 82.14, down .57.
Ten base metals, 116.91, up .65.
Fifteen oils, 96.36, down .64.

Canadian Bonds

(T. K. ROBSON & CO., LTD.)

	Bid	Asked
Dom. of Canada 4½%, 1946	108.44	108.56
Int. Nat. Bridge 3½%, 1949	106.16	106.46
B.C. Power 4½%, 1968	115.00	115.50
B.C. Victory Loan 3%, 1968	104.50	105.00
Dom. of Canada 3%, Perp.	102.77	104.21
Dominion 3½%, Nov., 1966	106.00	106.50
Manitoba 4½%, 1959	104.50	105.75
Saskatchewan 4%, 1955	112.00	113.00
City of Victoria 3½%, 1972	104.75	105.75
City of Vancouver 4%, 1980	140.50	143.00
Alberta 4½%, 1956	110.00	111.00
Anglo-Nfld. 5% T. A., 1968	113.50	114.50
B.C. Power 4%, 1960	105.50	106.50
Calgary Power 5%, 1960	106.75	107.85
Can. Celanese 4%, 1942	104.50	105.50
Great Lakes Paper 4%, 1948	104.50	105.50
McMillan Bloedel 4%, 1949	102.50	103.50
Spanish Barrie 4½%, 1964	101.50	103.50
Trans. Mtn. Pipe 4½%, 1960	102.50	104.00
United Grain 4½%, 1948	102.50	104.00
Van. Is. Transport 4%, 1966	89.00	94.00

NEW YORK, May 8 (AP).—International Paper Company first quarter net earnings, including returns from foreign subsidiaries, were $4,241,312, John H. Hinman, president, informed the annual stockholders' meeting today.

Three-Watch System Approved for Oilers

OTTAWA, May 8 (CP).—Labor Minister Mitchell today announced the National War Labor Board has approved an application by McColl-Frontenac Oil Co. and Imperial Oil Ltd. for introduction of a three-watch system on ships operated by those companies.

The minister's announcement, made in a press statement, contradicted a statement issued Monday by the Canadian Seamen's Union (T.L.C.) stating that the board had approved the system and expressing criticism of the board.

Governor-General Has Victoria Man's Song

Major-General H. F. G. Letson, secretary to Field Marshal Viscount Alexander, has written to John Rowland, Victoria composer, stating that a copy of Mr. Rowland's marching song "British Columbia" has been accepted by the Governor-General.

DURBAN, South Africa (CP).—The spending of £6,000 ($27,000) on motor cars for the mayor and deputy mayor for the royal visit was not approved by the finance committee of the city council. Two cars will be bought costing about £1,500 ($6,750) each.

Price Jump Hits Lighting Project

Victoria's four-year plan for a $100,000 improvement in street lighting will be seriously affected by notice from equipment manufacturers that all shipments made after April first will be subject to price increases from six to 30 per cent, Alderman Frank O. Mulliner, chairman of the lighting committee, stated yesterday.

A by-law calling for the $100,000 improvement, for approval of ratepayers, Kenneth Reid, lighting superintendent, said the plans were prepared under the old price schedules and either a greater amount of money must be spent or the work correspondingly reduced.

Some supplies for maintenance and new work were shipped before April 1, he stated but the bulk will be subject to the increased prices.

MONTREAL, May 8 (CP).—Trading on the bond market was extremely dull today. Dominions moved in a narrow range with little change in price. Provincials and Municipals were on the firm side but quiet. Enquiries were reported for B.C. Power 4s and International Hydros. Laka St. John 3 1-2s eased in newprints. Maple Leaf Milling, Burns and Federal grains were in demand in industrials.

STORE HOURS 9 A.M. Till 5 P.M.
Wednesday, 9 A.M. Till 1 P.M.

Spencer's Mother's Day Favorites

Pick a Print for Mom

Lovely under her Spring coat . . . lovely alone . . . complements to her sweet face and gracious manner. As provocative as the Spring season, these lovely prints twinkle on sheer bembergs, sleek jerseys and gracefully draped crepes. Effervescent designs on pastel, dark or bright backgrounds. Sizes 10 to 24½.

15.95
On Our Fashion Floor

Eyelet Blouses
By JUDY BOND

Mom would love to freshen her suits and her outlook with one of these frost-crisp eyelet blouses by Judy Bond. Round neckline and short sleeves for a young feminine air. White only. Sizes 32 to 38 5.95
—Blouses, First Floor

Mother Would Love a Smart
Leather Handbag

The Styling of These New Arrivals Is Varied and Smart!

Ready for Mother's Day shoppers—most exciting selection of attractive leather handbags in the season's most favored styles and leathers. Black and colour.

5.95 to 25.00

Mother's Day
HATS

For women that have dignity of style and at the same time a young spirit.

See our outstanding collection of cleverly designed women's hats—with that youthful touch in perfect taste—just the kind you like to see your mother wear.

Small straw sailors with clusters of blossoms and veils. The ever chic combinations of black and white or white with black. Frothy ruffles of straw or net on edges of brims.

Medium and Large Java Straw Hats in cleverly manipulated designs trimmed with grosgrain ribbon and veiling. Open or closed crowns.

7.95 to 8.95

Shade Natural and Burnt Hats—simply trimmed in wear with all colored prints

2.95 to 5.95
—Millinery, First Floor

GLOVES
An Appropriate Gift for Mother's Day

A most unique showing of kid and leather gloves of fine quality and distinctive styling for all important occasions. Just the kind of gloves Mother will like and appreciate.

- Washable Doeskins—six-button length, at pair 2.95, 4.25 and 6.35
- Novelty Cabrakid Gloves at pair 3.50 to 4.95
- Pigtex Slip-On Gloves—White, black, brown and tan Pair 2.95

—Gloves and Handbags, Main Floor

Parents' Institute

Presented by the Extension Department, U.B.C., in Co-operation With Victoria and District Parent-Teacher Council

MEMORIAL HALL
THURSDAY AND FRIDAY, MAY 9-10

The program covers topics of prime importance: community recreation, modern trends in education and parent-child relationships. The speakers are Miss D. McKay of the Greater Vancouver Welfare Council; Dr. S. R. Laycock, of the Department of Education, University of Saskatchewan, and Dr. F. F. Hawk, of Western Washington College of Education.

Tickets May Be Obtained From
Mrs. G. W. Pottinger, 1618 Bank Street, Victoria

DAVID SPENCER LIMITED PHONE E-4141

COLONIST SPORTS

The Daily Colonist.

(ESTABLISHED 1858)

SECOND NEWS SECTION

NO. 126—EIGHTY-EIGHTH YEAR — VICTORIA, BRITISH COLUMBIA, THURSDAY, MAY 9, 1946

SPORTS SLANTS

By SID THOMAS

CANADIAN LEGION DOING FINE WORK

With each of the Greater Victoria branches contributing generously to the central sports committee fund, the Canadian Legion is doing a swell job with the promotion of sports events and the sponsorship of athletic teams.

Represented in practically every field of athletic endeavor, members of the Canadian Legion are performing a worth-while service for the community and its younger citizens. Support and sponsorship of teams has made possible new and increased entries in all branches of sport in this city, and the individual members of the Canadian Legion branches are all contributing to the overall success of the scheme.

Legion sports activities, by far the largest of any organization in Greater Victoria, include soccer, basketball, American and Canadian football, fastball, baseball and bowling. Not only have the Canadian Legion seen fit to sponsor senior teams, they are also lending a helping hand to minor and juvenile aggregations.

Organized as recently as last December, the central sports committee of the Canadian Legion has made great progress, progress which augers well for success in their future activities. These men, all veterans, are contributing much to the general welfare of the future citizens of this city, and they are to be commended for their interest in sports and for the fine job they are doing.

GATHERED FROM HERE AND THERE

Officials of the **Victoria Baseball Association** were more than pleased with the attendance at last night's opening ball game, with 1,590 fans paying their way to the Caledonia Avenue park . . . From early appearances it looks as if the **Victoria Machinery Depot**, last season's champions, will again be the club to beat in the pennant chase. **Tammy Musgrave**, their ace right-hander, came up with a good mound exhibition for a season's opener, and blew his fast one past 15 batters . . . It begins to look as if the soccer players are going to keep the game going until well into the Summer months. Latest attraction to be offered the faithful followers of the round ball game is what is billed as a **Vancouver Island** championship series between **Toppers**, winners of the **Jackson Cup**, and the Nanaimo team. Frankly, we feel it is about time the footballers hung up their boots and gave more seasonal sports a chance. Soccer in the Old Country closed officially last Saturday . . . With 20 clubs ready to swing into action in the various divisions, **Lower Island Fastball Association** nines will usher in their 1946 season next week. Biggest item of interest with the fastballers is, of course, the revival of the Senior "A" men's circuit with a four-team loop . . . **Jimmie Dumeah**, former Navy pitcher, will be back with the bluejackets when they make their season's debut in the 1946 pennant chase, according to the latest gossip along the local baseball front . . . Senior amateur baseballers are considering the question of having the evening games start a little later and finish under the lights. Present plans call for Saturday's nightcap to start at 7 instead of 6.30, as previously arranged.

LET GEORGE FIX IT!

You'll get the best of comfort
Each and every day.
If you'll insulate your home
The famous Gyproc Way

Sidney Lumber, Ltd.

Phone G 2418 — 6116 GOV'T

Yakima Registers 7-0 Win Over A's

Victoria Team Charged With Seven Miscues—Salem Continues Winning Streak in W.I.B.L.

YAKIMA, Wash., May 8 (AP).—Starting his first game in professional baseball, Max Strait, Yakima Valley farm boy, pitched Yakima Stars to a 7-0 victory over Victoria Athletics tonight in the first game of their Western International League baseball series.

Mental and physical bobbles by the Victoria defence made his work light. Yakima scored four runs in the third inning on one hit, that by Strait.

In the fifth Yakima added three more runs, a base on balls to Garbet and singles by McCloskey, Moore and Gibb. Four errors were sandwiched in.

BOX SCORE

VICTORIA	AB	R	H	PO	A
Cirimeli, rf	4	0	3	0	0
W. Raimondi, ss	3	0	1	3	3
Murphy, cf	4	0	0	8	0
Myers, c	3	0	1	8	0
Babich, 1b	4	0	0	8	0
Lowe, 3b	3	0	0	0	3
Cherry, lf	3	0	0	0	0
Steele, 2b	3	0	0	2	1
Jensen, p	1	0	0	0	0
Blankenship, p	1	0	0	0	1
Mulcahy, c	1	0	0	1	0
Totals	30	0	4	24	7

YAKIMA—	AB	R	H	PO	A
Dawson, ss	4	1	0	4	3
Harris, lf	3	1	0	1	0
Clift, 3b	4	1	0	1	4
Garbet, 1b	3	1	0	13	0
Moore, rf	4	1	1	4	0
Thompson, cf	4	0	0	0	0
Gibb, c	4	0	3	4	3
McCloskey, ss	4	1	3	1	7
Strait, p	4	1	1	0	0
Totals	34	7	8	27	17

Score by Innings—

Victoria	000 000 000—0
Yakima	004 030 00x—7

SUMMARY

Errors—W. Raimondi 3, Babich 2, Cherry, Jensen, Clift.

Runs Batted In — Clift, Garbet, Moore 3, McCloskey 2, Gibb.

Stolen Bases—Cirimeli.

Sacrifices—W. Raimondi, Dawson.

Left on Bases—Victoria 5, Yakima 10.

Bases on Balls—Jensen 4, Blankenship 4, Strait 1.

Strikeouts—Jensen 4, Blankenship 5, Strait 4.

Hits—Off Jensen, 1 for 4 runs in 3 innings, Blankenship, 5 for 3 runs in 5 innings.

Wild Pitches—Jensen, Blankenship.

Passed Balls—Myers.

Losing Pitcher—Jensen.

Umpires—Smith and Healy.

Scorer—Zaephel.

Time—3:10.

TACOMA TIGERS WIN TWO STRAIGHT

TACOMA, May 8 (AP).—Tacoma Tigers tonight took the second straight game in the opening series with Bremerton Bluejackets in the Western International League here by a score of 4-3 in 10 innings.

Tacoma opened with a run in the first frame. The Bluejackets evened the score in the third and added two more in the fourth. Tacoma were behind until one run in the fifth and one in the seventh levelled the score 3-3. In the last of the 10th Bob Hedington singled and then scored on Clifford's two-base hit.

		R	H	E
Bremerton	001 200 000 0—	3	8	1
Tacoma	100 010 100 1—	4	8	1

Batteries—Bartsoff, Curran (6) and Volpi; Martin and Kemper.

SALEM SENATORS WIN ANOTHER

WENATCHEE, May 8 (AP).—It was the same story for the Salem Senators tonight, only it took longer. A three-run rally in the first of the ninth to tie the score and another three runs in the tenth won the ball game for Salem against Wenatchee Chiefs, 8-5.

It was Salem's 13th straight win of the year with no defeats, setting a new Western International League record.

In the 10th, with two away, two singles and four Wenatchee walks provided the winning margin. The Chiefs were able to get but one man on base in the last two frames.

		R	H	E
Salem	100 100 003 3—	8	12	2
Wenatchee	100 113 000 0—	5	8	5

Batteries: Janaway, Gerkin (8) and Salmon, Kerr (8); Babbitt, John Fitzgerald (10) and Ed Fitzgerald.

CADINHA TURNS IN ONE-HIT GAME

SPOKANE, May 8 (AP).—Milt Cadinha hurled a one-hit game tonight as Spokane Indians shut out Vancouver Capilanos, 11-0, in a Western International Baseball League contest.

The Capilanos were unable to muster a serious threat, and the Indians supported Cadinha with 14 hits.

		R	H	E
Vancouver	000 000 000—	0	1	5
Spokane	023 020 04x—	11	14	0

Batteries: Snyder, Conover (4), and Spurgeon; Cadinha and Paulson.

Angels Win Double Bill

LOS ANGELES, May 8 (AP).—The high-flying Los Angeles Angels, getting steady twirling from Yank Terry and Cliff Chambers, thumped the lowly Portland Beavers twice today 4-3 and 3-1. Terry spaced nine Beaver blows in the opener, while southpaw Chambers allowed only five hits in the seven-inning afterpiece.

First Game		R	H	E
Portland	000 000 002—	3	8	3
Los Angeles	002 003 00x—	4	11	1

Batteries: Liska, Chetkovich and Turner; Terry and Williams.

Second Game—		R	H	E
Portland	000 010 0—	1	6	1
Los Angeles	002 001 x—	3	7	1

Batteries: Barrett and Holm; Chambers and Stephenson.

TONY FREITAS WINS PITCHING DUEL

SACRAMENTO, May 8 (AP).—Tony Freitas, yielding only five hits, pitched a 1-0 victory over San Francisco Seals here tonight in a duel with another left-hander, Al Lien. Freitas himself was responsible for scoring the only run of the game when he doubled into left field in the second inning to score Gene Lillard who had walked.

		R	H	E
San Francisco	000 000 000—	0	5	1
Sacramento	010 000 000—	1	4	0

Batteries: Lien, Rosso (8) and Ivy; Freitas and Conroy.

HOLLYWOOD BLANKS SAN DIEGO PADRES

SAN DIEGO, Calif., May 8 (AP).—Xavier Rescigno, Hollywood right-hander, limited San Diego to five hits in pitching the Stars to an 8 to 0 victory over the Padres in a Pacific Coast League game tonight. The victory evened the current series at a win apiece.

		R	H	E
Hollywood	100 000 430—	8	11	1
San Diego	000 000 000—	0	5	3

Batteries: Rescigno and Unser; Kennedy, Poffenberger (8), Chapella (8) and McDonnell.

SEATTLE RAINIERS DEFEAT OAKLAND

OAKLAND, Calif., May 8 (AP).—Seattle Rainiers tonight downed Oakland, 13-8, in a wild-hitting Pacific Coast League game which left the clubs tied one-all in their series. The game lasted nearly three hours.

		R	H	E
Seattle	322 042 000—	13	14	3
Oakland	020 040 020—	8	17	3

Batteries: Tost, Hutchinson (6), Fischer (8), Demoran (8) and Finley; Bearden, Speer (3), Hafey (5) and Kearse.

Gyros Win Golf

Club-swinging Gyros defeated members of the Kiwanis Club in the annual inter-club golf match for the Kirkham Trophy yesterday at the Royal Colwood Golf Club.

Special prizes were won by the following players: Fred Francis, Bud Hocking, Louis Glazen, Sam Hill, Bernie Rogers and Art Saunders.

Approximately 75 members from the Gyro and Kiwanis Clubs sat down to dinner in the clubhouse following the match. Bert Henderson, Gyro president, opened the meeting and turned the proceedings over to Dennis Hagar, Kiwanis president, who in turn handed over to Reg Hayward Jr., chairman of the Kiwanis Club sports committee.

McColl and Painter Defend Golf Buttons

Billy McColl and Vic Painter, new holders of the city golf buttons, will meet Dr. G. Bigelow and Alan Taylor, Oak Bay combination, in a challenge match at the Royal Colwood Golf Club course on Sunday. Play will commence at 3 p.m.

McColl and Painter won the buttons at Uplands from Bob Morrison and Gordon Varley.

Fastball team managers are asked to attend a meeting at the Liberal Headquarters, Broughton Street, tomorrow at 8 p.m.

Assault Romps to Easy Victory in Kentucky Derby

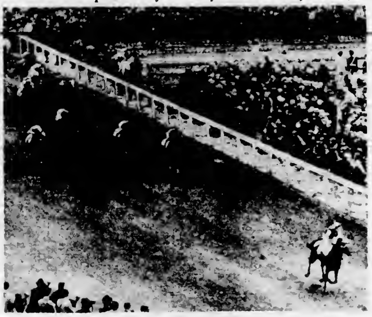

Assault, a Chip Off the Old Block From the Wide Open Spaces of Texas, Is Pictured Above Winning the Rich Kentucky Derby at Churchill Downs by Eight Lengths. Spy Song, Close to the Rail, Finished Second and Hampden Was Third. More Than 100,000 Witnessed the Running of the Big Event.

Boston Checks In With 13th Straight Victory

Establishes Club Record With 14-10 Triumph Over Chicago—Peskey Sets New Scoring Mark

Boston Red Sox seems to be the American League team to beat at this early stage of the baseball season, and as such, the league leaders set a club record of 13 consecutive victories Thursday by outscoring Chicago White Sox, 14-10.

Their star shortstop—little Johnny Pesky—erased a mark held by many American League leaders and equaled the National League record set by Mel Ott in 1934, when he scored six runs in a single game.

The high is seven runs in 1886 by Guy Hecker in the American Association.

Red Sox got off to a running start with nine runs in the first three innings. Each club got 17 hits. The Chicagoans got theirs off Mickey Harris, whose fifth victory of the season was saved for him by Dave (Boo) Ferriss who pitched to the game's last batter and forced him to ground out. Four Chicago pitchers were victims of the colored Box attack highlighted by a five-run third inning.

In other American League games New York Yankees stamped out St. Louis Browns, 5-1, while Cleveland Indians trounced Philadelphia Athletics, 5-2, and Detroit Tigers eked out a 1-0 victory over Washington Senators.

In the National League, New York Giants edged Pittsburg Pirates, 1-0, while Chicago Cubs walloped Boston Braves 10-5, and Brooklyn Dodgers defeated Cincinnati Reds, 8-5.

In the league's only night contest, St. Louis Cardinals defeated Philadelphia Phils, 5-3.

At the Capital Hal Newhouser put on an exhibition that belied anyone to say he had a chipped elbow. Aided by the season's first triple play at Griffith Stadium he returned to the mound after a week's rest to nose out Senators' Roger Wolff in a brilliant pitching duel. The two hurlers were 20-game winners last season, and Tigers only run came in the fifth inning on an error by Second Baseman Gerry Priddy.

SPUD CHANDLER HANGS UP FIFTH MOUND WIN

Spud Chandler became the first pitcher in the major leagues to hang up five victories without a defeat when he limited the Browns to three hits.

Phil Rizzuto slugged out a three-run homer for Yanks in the seventh inning.

Bob Feller coasted behind a five-run lead acquired in the third inning and limited the A's at Philadelphia to six hits. The Indians scored all their runs on a single by Sherman Lollar, doubles by Ray Mack, George Case and Bob Lemon, plus singles by Mickey Rocco and Lou Boudreau.

In the National League Pittsburg was the scene of a southpaw battle between pitchers Dave Koslo, of Yankees, and Pirates' Fritz Ostermueller. Buddy Blattner broke the ice in the eighth by hitting a triple to deep centrefield and scored Yankees' lone-winning run on Buddy Kerr's outfield fly.

Goody Rosen, giant centrefielder from Toronto, injured his left shoulder making a diving catch and may be out for several days.

The little Bears pounded out four Boston pitchers at Chicago in chalking up their five-run advantage.

HANK WYSE

Hank Wyse, a 22-game winner last year, pitched his first triumph of the season. Cubs made the most of their batting in third when Eddie Waitkus and Mickey Livingstone each punched two-run doubles.

At Cincinnati Pinchhitter Don Padgett blasted a homer off Relief Pitcher Clayton Lambert with two mates on base to give Dodgers their victory over Reds, but the Brooklyn squad had to use five hurlers to stay Cincinnati batting attacks.

Dodgers set the stage for Padgett's clout by tying the score in the ninth inning when they rallied four runs as Billy Herman, veteran infielder, slugged a base-clearing two-bagger.

AMERICAN LEAGUE

		R	H	E
Chicago	000 310 303—	10	17	3
Boston	225 020 12x—	14	17	4

Batteries: Haynes, Grove, Caldwell, Tresh and Trosky; Harris, Ferriss and Wagner. [illegible]

		R	H	E
Detroit	000 010 000—	1	[illegible]	[illegible]
Washington	000 000 000—	0	[illegible]	[illegible]

Batteries: Newhouser and Richards; Wolff and Evans.

		R	H	E
St. Louis	000 000 001—	1	3	[illegible]
New York	200 000 10x—	5	7	2

Batteries: Zoldak and Mancuso; Chandler and Dickey.

		R	H	E
Cleveland	005 000 000—	5	[illegible]	0
Philadelphia	000 001 001—	2	[illegible]	4

Batteries: Feller and Lollar; Knerr, Savage, Brown and Rosar, Desautels.

NATIONAL LEAGUE

		R	H	E
New York	000 000 010—	1	[illegible]	[illegible]
Pittsburgh	000 000 000—	0	[illegible]	[illegible]

Batteries: Koslo and Lombardi; Ostermueller and Baker.

		R	H	E
Boston	000 001 130—	5	[illegible]	[illegible]
Chicago	005 010 22x—	10	[illegible]	[illegible]

Batteries: Barrett, Singleton, Reid, Wright and Masi, Poland; Wyse and Livingston.

		R	H	E
Brooklyn	000 000 104 3—	8	16	2
Cincinnati	013 010 000 0—	5	10	[illegible]

Batteries: Higbe, Herring, Behrman, Webber, Lombardi and Anderson; Shoun, Lambert, Heusser and Lamanno.

		R	H	E
Philadelphia	001 002 000—	3	[illegible]	[illegible]
St. Louis	000 140 00x—	5	[illegible]	[illegible]

Batteries: Judd, Behrens and Seminick; Beazley, Dickson and Kurowski.

INTERNATIONAL LEAGUE

First Game

		R	H	E
Newark	000 002 000—	2	[illegible]	[illegible]
Montreal	030 202 00x—	[illegible]	[illegible]	[illegible]

Batteries: Pillette and Fallon; Wee and Howell.

Second Game

		R	H	E
Newark	000 000 0—	0	7	1
Montreal	400 100 x—	[illegible]	[illegible]	[illegible]

Batteries: Peek, Maier and Perez; Moulder and Franks.

		R	H	E
Jersey City	000 001 000—	1	3	1
Toronto	027 000 30x—	7	[illegible]	[illegible]

Batteries: Pickel, Sims and Creason; Deal, Williams and Crompton.

		R	H	E
Syracuse	000 100 101—	3	8	1
Rochester	100 004 10x—	[illegible]	16	[illegible]

Batteries: Kats, Bellehe and Just; Beck and Heckenberry.

		R	H	E
Baltimore	000 001 102—	3	18	1
Buffalo	210 204 41x—	12	10	3

Batteries: Pool, Swift, Cave, Calvert, Smith and Murray; Gorlsen, Houtteman and Tabacheck.

Baseball's Big Six

(By The Associated Press)

The three leading batters, based on 50 times at bat, follows:

	G	AB	R	H	Pct
Pesky, Red Sox	22	81	[illegible]	30	[illegible]
Williams, Red Sox	22	82	24	35	.427
Musial, Cardinals	16	72	14	29	.403
Dimaggio, Red Sox	17	67	14	27	.403
Reese, Dodgers	17	61	10	24	.393
Cavarretta, Cubs	18	64	[illegible]	25	.391

RUNS BATTED IN

National League—Holmes, Braves, 18.

American League — Doerr, Red Sox, 26.

HOME RUNS

National League—Mize, Giants, 4.

American League — Dimaggio, Yankees, and Williams, Red Sox, 8.

Montgomery-Stoltz Sign for Title Mix

NEW YORK, May 8 (AP).—Promoter Mike Jacobs today announced that Bob Montgomery, New York and Pennsylvania recognized lightweight champion, and challenger Allie Stolz will fight in Madison Square Garden June 28.

Johnny Gilbert To Ride Lord Boswell In Rich Preakness

BALTIMORE, May 8 (AP).—For 14 years, Johnny Gilbert has been trying to win the Preakness—and the bankroll that goes with it—and today the strong-handed Syrian from Kansas was given the best chance he's ever had to grab it.

The surprise switch that moved handy Eddie Arcaro from the jockey job aboard sturdy Lord Boswell, whom he piloted to fourth place in the Kentucky Derby, to Hampden, who was third in the run for the roses, leaves Lord B.'s saddle empty for Saturday's 56th running of the Preakness, richest race in American turf history.

Since Lord B. is inclined to be lazy, Leslie Combs, the Kentucky breeder who watches over cosmetics queen Elizabeth Graham's racing interests, went looking today for someone who would hustle the stretch-running son of Boswell.

So, he asked Gilbert, the square-chinned 32-year-old Pittsburgh, Kans., rider, if he wanted the job—and Johnny jumped at it.

Baseball Standings

AMERICAN LEAGUE

	W	L	Pct
Boston	19	3	.864
New York	15	6	.714
Detroit	11	10	.524
Washington	8	10	.444
Chicago	7	10	.413
St. Louis	8	12	.400
Cleveland	6	12	.333
Philadelphia	5	16	.238

NATIONAL LEAGUE

	W	L	Pct
St. Louis	13	6	.667
Brooklyn	11	6	.647
Chicago	10	9	.526
Boston	8	8	.500
Pittsburgh	9	10	.474
New York	9	10	.474
Cincinnati	8	10	.444
Philadelphia	5	13	.278

COAST LEAGUE

	W	L	Pct
San Francisco	27	13	.675
Los Angeles	24	15	.615
Oakland	23	17	.575
San Diego	19	21	.475
Hollywood	18	20	.474
Seattle	16	23	.410
Sacramento	16	24	.400
Portland	14	24	.368

WESTERN INT. LEAGUE

	W	L	Pct
Salem	13	0	1.000
Tacoma	7	5	.583
Wenatchee	7	6	.538
Victoria	5	7	.417
Yakima	5	7	.417
Bremerton	4	8	.333
Vancouver	4	8	.333
Spokane	4	8	.333

Toppers, Nanaimo Play for Island Football Honors

Carrying on once more well into the Summer months the soccer season was lengthened again yesterday by the announcement that Nanaimo and Toppers, Upper and Lower Island champions respectively, would clash in a two-game, home-and-home series for the mythical Island championship.

Toppers will travel to Nanaimo on Sunday for the first game with the second one billed for Victoria sometime within the next month or so. Total goals in the two games will decide the winner.

BASEBALL WORKOUT

Eagles 18 and under baseballers will hold a workout at Colville Road tonight at 6.30. All players are asked to attend.

Shipbuilders Turn Back Birdmen 4-1

Tommy Musgrave Outpitches Stan Curry in Amateur Baseball Opener Before 1,590 Fans

Amateur baseball held sway at Royal Athletic Park last night as the Victoria Baseball Association's 1946 pennant chase got away to an auspicious start with Tommy Musgrave outpitching Stan Curry before a paid attendance of 1,590 to give the defending champions, V.M.D., a 4-1 victory over the Eagles.

Both clubs turned in an excellent performance with the hurlers holding a distinct edge over the hitters. Musgrave spaced four hits and struck out 15 Birdmen, although lacking his usual control, while Curry permitted seven safeties—all singles—and breezed nine. Only two errors were chalked up with the clubs booting one each.

Although behind on many hitters, Musgrave was the master all the way and it was evident from the start that the light-hitting Eagles would never put together anything resembling a sustained attack. The speedy right-hander relied mainly on his fast ball and the Eagles' clubbers were not getting around on the ball.

Always in difficulty, due mainly to his own lack of control as he issued seven passes, hit a batter and uncorked three wild pitches, Curry pitched a courageous game and improved in the late innings. V.M.D. had men on the bags in every inning, but the big southpaw pitched himself out of every spot with a minimum of trouble.

Eagles took the lead in the second inning when a base on balls, Bill Benn's single and a hit batsman loaded the bags with two out and Norm Richards worked Musgrave for a walk to force in the run.

V.M.D. came back with a pair of runs in their half to take the lead, singles by Walker and Sutherland, a fielder's choice and Ellis' error doing the damage.

Successive singles by Taylor and Duffy and Morrison's outfield fly counted the third V.M.D. run in the third and they wound up the scoring with another singleton in the fourth after loading the bases with no one out. A base on balls and two well-paid bunts put the first tree batters on, but Curry tightened up with the run resulting from Garnet's squeeze bunt.

From there, Curry pitched hitless ball. The shipyarders put their first batter on second base in each of the next three innings, but were unable to get to the improving Curry again. The game was called on account of darkness at the end of the eighth inning.

Mayor Percy E. George officiated at the opening ceremony and presented the 1945 pennant to Dave Anderson, V.M.D. comptroller.

Royal Canadian Navy and Canadian Legion ball nines will make their season's debut tomorrow evening at the Caledonia Avenue ball lot at 6.30, with all four teams slated to perform in the Saturday double-header.

BOX SCORE

Eagles—	AB	R	H	PO	A	E
Richards, cf	2	0	0	1	1	0
Yardley, ss	4	0	0	0	3	0
R. Benn, 1b	4	0	1	0	1	0
Phillip, c	3	0	0	8	1	0
Burtt, rf	4	0	1	0	0	0
Rurik, lf	0	1	0	0	0	0
Hallam, lf	3	0	0	0	0	0
Ellis, 2b	3	0	1	2	1	1
W. Benn, 3b	3	0	1	1	1	0
Curry, p	1	0	0	1	8	0
Totals	26	1	4	24	13	1

V.M.D.—	AB	R	H	PO	A	E
Garnet, lf	4	0	0	0	0	0
Taylor, 2b	4	1	2	0	1	0
Duffy, cf	2	0	1	0	0	0
Morrison, ss	3	0	0	2	2	0
Walker, rf	3	0	1	0	0	0
Casey, 3b	3	2	0	0	2	0
Work, 1b	3	1	1	7	0	0
Sutherland, c	3	0	2	14	1	1
Musgrave, p	3	0	0	1	3	0
Totals	28	4	7	24	9	1

Score by innings—

Eagles	0 1 0 0 0 0 0 0—1
V.M.D.	0 2 1 1 0 0 0 0—4

SUMMARY

Balk, Curry; 2-base hit, R. Benn; sacrifice hits, W. Benn, Garnet; stolen bases, Richards, Taylor, Duffy, Walker, Casey; struck out, by Curry 6, by Musgrave 15; bases on balls, off Curry 7, off Musgrave 8; hit by pitcher, Curry by Musgrave, Morrison by Curry; wild pitch, Curry 3; double plays, Ellis to R. Benn; left on bases, Eagles 8, V.M.D. 8; umpires T. Restell and W. Bridgwood; time of game 3.05.

Trophy Is Donated For Solarium Derby

One of Victoria's more ardent anglers, Edmund Duffin, 2655 Avebury Avenue, has donated a perpetual trophy which will be presented annually to the winner of the Solarium Derby. The first Solarium Derby will be staged on July 7 with the Victoria-Saanich Inlet Anglers' Association and the Chinook Club sponsoring the event. All proceeds will go to the Queen Alexandra Solarium.

In addition to the trophy which will be known as the Solarium Trophy, Duffin has also purchased a replica for the first event.

A combined meeting of the two fishing bodies will be held on Friday, May 7, at the Kit Kat Cafe, Douglas Street, commencing at 7.30 p.m.

FASTBALL WORKOUT

Oak Bay Wanderers fastballers will hold a workout at Windsor Park today at 8.30 p.m. All players interested in joining the team are invited to attend.

HEAR THEM AT KENT'S

Columbia POPULAR RECORDS 50c

ATLANTA, G. A. and BIJOU— Woody Herman and Orchestra
THE FRIM FRAM SAUCE— Les Brown and Orchestra
JIVIN' JOE JACKSON— Count Basie and Orchestra
BEYOND THE SHADOW OF A DOUBT— Ted Daffan's Texans
I WISH I COULD TELL YOU— Benny Goodman and Orchestra
TWO SINATRAS: FULL MOON AND EMPTY ARMS and DAY BY DAY—
TOMORROW IS FOR EVER— Gene Krupa and Orchestra
THE WONDER OF YOU— Harry James and Orchestra
AND A HOST OF OTHERS TO SELECT FROM

NEW POPULAR ALBUMS, $3.50

Set A28—Contains some of the selections featured by Carle in RKO's picture "Riverboat Rhythm": Sunrise Serenade, Twelfth Street Rag, Hindustan, Lover's Lullaby, Stumbling, Estrellita, Sweet Lorraine, Barcarolle, Prelude in C Sharp Minor.

Set A 29—Teddy Wilson and His Piano—The famous jazz pianist gives out with Smoke Gets in Your Eyes, Them There Eyes, These Foolish Things, Rosetta, I Can't Get Started, I Know That You Know, Body and Soul, China Boy.

KENT'S 641 YATES

21st ANNUAL SCHOOL GALA
FRIDAY, MAY 10 - 7 P.M.
CRYSTAL GARDEN
General - - 25c — Children Under 15 - - 15c
Under the Auspices of Victoria Amateur Swimming Club

You'll love the flexible ease with which a new PAL HOLLOW GROUND Blade skims over your face. Hollow-grinding gives you feather-touch shaves—a new thrill in shaving comfort. Rinse and shake to dry PAL blades—new PALS are rust-resistant. For more and better shaves per blade, ask for the new PAL HOLLOW GROUND. 4 for 10c, 10 for 25c, 50 for $1.

BELIEVE IT OR NOT . . . for the best taxi service in town
Call BLACK & WHITE Taxi
Insured Carriers — G 1434 B 1434

Call Empire 4114 for Colonist Classified

COLONIST CLASSIFIED WANT ADS

Colonist Want Ads for Results Open 8 a.m. to 9 p.m.

The Daily Colonist

RATES FOR CLASSIFIED OR WANT ADVERTISEMENTS

Two cents a word each insertion, 10c a word a week, with a minimum of 15 words, cash with order. No advertisement accepted for less than 25c.

Births, $1.00 per insertion.

Marriages, In Memoriam Notices, Cards [illegible] per insertion. Each additional line, 15c daily.

Deaths, Funeral Notices, not exceeding 15 lines, $1.00 first insertion, and $1 subsequent insertions. Each additional line, 10c daily.

Any claim for rebate on account of error or omissions must be made within 30 days from the date of the same, otherwise claim will not be allowed.

The Colonist will not be responsible for more than one incorrect insertion of any advertisement ordered for more than one issue.

CLASSIFICATIONS

Acreage for Rent ... 63
Acreage for Sale ... 63
Acreage Wanted ... 64
Agents Wanted ... 16
Autos for Hire ... 66
Automobiles ... 68
Automobiles for Sale ... 68A
Automobiles Wanted ... 68B
Births ... 1
Bicycles and Motorcycles ... 40K
Boats and Launches ... 67
Building Materials ... 40A
Business Directory ... 33
Business Opportunities ... 78
Cards of Thanks ... 6
Clothing, Furs, Shoes, Etc. ... 40S
Coming Events ... 10
Dancing ... 25
Deaths ... 3
Dogs ... 43F
Dressmaking ... 36
Educational ... 23
Farms for Rent ... 66
Farms for Sale ... 65
Farms Wanted ... 67
Flats and Apartments to Rent ... 53
Flats and Apartments Wanted ... 54
Flowers ... 7
For Sale—Miscellaneous ... 40
Furniture ... 40D
Funeral Directors ... 5
Furnished Rooms to Rent ... 49A
Furnished Rooms Wanted ... 50A
Gardens ... 44H
Hairdressers and Beauty Specialists ... 21A
Hotels ... 46
Housekeeping Rooms to Rent ... 51
Housekeeping Rooms Wanted ... 52
Houses for Sale ... 78
Houses to Rent—Furnished ... 55A
Houses to Rent—Unfurnished ... 55B
In Memoriam ... 5
Listings Cancelled ... 77
Lost and Found ... 29
Machinery ... 40M
Marriages ... 2
Miscellaneous ... 37
Money to Loan ... 31
Music ... 24
Musical Instruments ... 40E
Nursing and Convalescent Homes ... 20
Offices, Stores, Halls to Rent ... 60
Personal ... 21
Professional Directory ... 34
Property for Sale ... 80
Property Wanted ... 81
Poultry and Livestock ... 43
Radios and Repairs ... 40P
Refrigeration Sales and Service ... 40G
Room and Board ... 47
Room and Board Wanted ... 48
Situations Wanted—Female ... 18
Situations Wanted—Male ... 17
Stoves, Ranges, Furnaces ... 40L
Summer Resorts ... 61
Swaps ... 41A
Teachers Wanted ... 15
Timber ... 76
To Exchange—Real Estate ... 70
To Rent—Miscellaneous ... 58
Unfurnished Houses Wanted ... 57B
Wanted Miscellaneous ... 41
Wanted to Borrow ... 32
Wanted to Buy—Houses ... 79
Wanted to Rent—Houses, Furnished ... 57A
Wanted to Rent—Houses, Unfurnished ... 57B
Wanted to Rent—Miscellaneous ... 60
Wanted—Male Help ... 13
Wanted—Female Help ... 14
Wood ... 33

2 MARRIAGES

CUNNINGHAM-SYMONDS—On May 5 at Our Lady Queen of Peace Church, Esquimalt, by Rev. Father Lewis McLellan, Cecil Cunningham and Violet Symonds, both of Nanaimo, B.C.

FORD-HALL—Mr. and Mrs. E. R. Hall, Experimental Station, Saanichton, V.I., wish to announce the marriage of their daughter, Muriel Pearl Hall, to Charles George Ford, late R.C.A.F. F/L. D.F.C., son of Mr. and Mrs. N. G. Ford, Mallard, Sask. The marriage took place on May [illegible]

6 CARDS OF THANKS (Continued)

We wish to thank all our friends for the kind words of sympathy in our recent bereavement. Also Rev. William Allen for his lovely service. Mr. and Mrs. R. Borgen.

5 FUNERAL DIRECTORS

B.C. FUNERAL CO. (HAYWARD'S), LTD. Established 1867. Moderate Charges. Lady Attendant. 734 Broughton Street. [illegible]

S. J. CURRY & SON, Funeral Directors. Corner Quadra and Broughton Streets. Phone G 1612.

McCALL BROS. "The Floral Funeral Home." Phone G arden 8012. Office and Chapel, Corner Johnson and Vancouver Streets.

SANDS MORTUARY, LIMITED. 1803 Quadra Street. Phone E 7511. Beautiful Chapel With Pipe Organ. Distinctive Service at Reasonable Cost.

THOMSON FUNERAL HOME. Established 1911. Formerly of Winnipeg. Lady Assistant — Minshall Electric Organ. 1625 Quadra Street. Phone G 2612.

7 FLOWERS

ALL Floral Work Artistically Designed. We grow our flowers. Brown's Victoria Nurseries, 618 View. G 6612, G 3521.

ANY FLORAL DESIGNS at lowest prices. N. S. Pollock, 1315 Douglas. G 5315.

THE POSY SHOP, 633 FORT—FLORAL tributes, fresh cut flowers, wedding bouquets, corsages. Phone G 8422.

UNIQUE FLOWER ARRANGEMENTS OUR SPECIALTY. TYRRELL'S FLORIST. 783A Yates Street. Phone E 0743.

FUNERAL DESIGNS. Weddings, Bouquets, Corsages. Fresh-Cut Flowers Delivered. WOODWARD'S FLORISTS. 618 Fort Street. Phone G 3614.

10 COMING EVENTS

A REAL OLD-TIME DANCE — SCAFE'S original old-time orchestra. Lake Hill, 9-12 every Saturday. Admission 50c.

DANCE — OLD-TIME. CRYSTAL GARDEN (LOWER), SATURdays. Homesteaders' Orchestra. 50c.

C.C.F. HALL, MOUNT TOLMIE, MILItary "500" every Thursday night, 8:30. Good prizes.

DANCING EVERY SATURDAY NIGHT at Macdonald Hall, Fort Street, music by the Eagles Dance Band, 9 to 12. Everybody welcome. Admission 50c.

DOSEO RUMMAGE SALE SATURday, 1315 Broad Street, 9:30 a.m. Phone G arden 1940. Transportation for parcels.

HAWTHORN CIRCLE OF KING'S Daughters—Rummage sale Saturday, 9 o'clock, at 903 Government Street (near O. & C. Hall).

McMORRAN'S SEASIDE DANCING PAvilion, Cordova Bay—Dancing every Saturday night. Stan Cross' orchestra. Tombolas. Admission 50c.

ON SATURDAY, MAY 11, 2 P.M., THE University School Old Boys will play a cricket match against the school on the latter's grounds.

FRIDAYS

PUBLIC DANCING EVERY FRIDAY, Crystal Garden (Lower) Ballroom; Stan Cross' orchestra; 9-12, 50c. Escorts not necessary.

SATURDAYS

PUBLIC DANCING EVERY SATURDAY, ARCADE (Chamber of Commerce) BALLROOM. Eric Favey's orchestra, 9-12, 50c. Escorts not necessary.

PROGRESSIVE WHIST TONIGHT, Elks Hall, 8 p.m. Prizes and refreshments. Bring own sugar. Everybody welcome. Admission 35c.

DANCE FRIDAY and SATURDAY TO [illegible]

13 WANTED—MALE HELP (Continued)

WANTED IMMEDIATELY, FOR STEADY yearly employment, two first-class finishing carpenters and one good framer. E 1730.

WANTED—FOREMAN FOR AUTO BODY shop. Must be fully experienced in this line of work. Box 6335, Colonist.

WANTED—EXPERIENCED CARPENTER for house construction. E 8331.

[illegible]

YOUNG MAN TO LEARN MEAT SALES and cutting. Apply Cross' Marketeria, 1310 Douglas.

10 MEN WANTED IMMEDIATELY FOR weeding, hoeing and planting in Saanich district. Apply Emergency Farm Labour Service, 604 Broughton Street, Victoria, B.C.

2 YOUNG MEN OR BOYS FOR HOEING. Phone Keating 72R.

WANTED FOR PULP MILL CONSTRUCTION PORT ALBERNI. EXPERIENCED CONSTRUCTION CARPENTERS. $1.12 PER HOUR, 48-HOUR WEEK. LONG JOB. GOOD CAMP, ROOM AND BOARD $1.50 PER DAY. APPLY AT JOB OFFICE PORT ALBERNI. ONLY EXPERIENCED MEN NEED APPLY.

HELP WANTED

CORPORATION OF THE TOWNSHIP OF ESQUIMALT

APPLICATIONS are invited for the position of Clerk-Treasurer. Applications in own handwriting, should be addressed to the undersigned, stating age, qualifications and salary required, together with copies of testimonials.

VERA MEEHER, Acting Clerk. Municipal Hall, Esquimalt, B.C. May 7, 1946.

WANTED — MAN OR WOMAN FOR bulb farm. T. Ames, Marchants Road, Brentwood.

14 WANTED—FEMALE HELP

A GOOD PLAIN COOK FOR PRIVATE house, one in family, two other maids kept; plenty of spare time. G 6185.

[illegible]

Thursday Radio Programs

	CJVI—900 kc.	CBR—1100 kc.	KIRO—710 kc.	KOMO—1000 kc.	KJR—950 kc.	KOL—1300 kc.
8.00	News	News	Baxter Breakfast	Fred Waring Show	Martin Agronsky	Jerry Morris
8.15	Good Morning	Fred Waring	Valiant Lady	Fred Waring	Sons of Pioneers	Frazier Hunt
8.30	Good Morning	Morning Concert	Light of the World	Lone Journey	Breakfast Club	Take It Easy
8.45	Good Morning	Morning Concert	Aunt Jenny	David Harum	Breakfast Club	Lindlahr Letters
9.00	News	BBC News	Kate Smith	Piano Melodies	News	Lyle Van
9.15	John Beagle	Breakfast Club	Big Sister	News	Ann Sterling	Morton Downey
9.30	Six for One	Breakfast Club	Helen Trent	Choral Album	Tom Brenneman	Morning Melodies
9.45	Six for One	B B C News	Our Gal Sunday	Art Baker	Tom Brenneman	Arizona Joe
10.00	Xavier Cugat	The Happy Gang	Life Beautiful	Guiding Light	Home Edition	News
10.15	[illegible]	[illegible]	[illegible]	[illegible]	[illegible]	[illegible]
10.30	News	Sister to Be	Young Dr. Malone	[illegible]	[illegible]	Queen for a Day
10.45	Home Folks Frolic	Lucy Linton	Road of Life	Masquerade	Betty Crocker	Queen for a Day
11.00	Make Mine Music	CBR Presents	Birthday Party	Woman of America	Breakfast Talking	Cedric Foster
11.15	Make Mine Music	People Ask	Your In the Act	Ma Perkins	Ethel and Albert	Hymns
11.30	George's Wife	George's Wife	Burritt Wheeler	Pepper Young	Listening Post	Married for Life
11.45	Betty and Bob	Big Sister	Tena and Tim	Right to Happiness	Music	Married for Life
12.00	Songs for You	Hits of Today	News	Backstage Wife	John J. Kennedy	News
12.15	Al Smith	Ethel and Albert	Cecil Solly	Stella Dallas	Farm Journal	KOL Carnival
12.30	News	Midday Concert	Cecil Solly	Lorenzo Jones	Easy Aces	KOL Carnival
12.45	Memory Time	Midday Concert	Aunt Jenny	Widder Brown	Ladies Be Seated	KOL Carnival
1.00	Memory Time	B.C. Farms	House Party	When a Girl Marries	Jack Berch Show	Women's Way
1.15	Club Diary	B.C. Farms	News	Portia Faces Life	Try 'n' Find Me	Johnson Family
1.30	Red, White, Blue	C B C News	Evelyn Winters	Just Plain Bill	Ort Marlyn	Stage Door
1.45	Red, White, Blue	Thursday Recital	Picture Story	Front Page Farrell	Hymns of Churches	Tello Test
2.00	Music Lovers	From the Classics	Valiant Lady	Road of Life	What's Doing?	Zeke Manners
2.15	Music Lovers	News	Light of the World	Hymns of Praise	What's Doing?	John J. Anthony
2.30	Music Lovers	Music Makers	Meet the Missus	Aunt Mary	Glamour Manor	Bill Gwinn
2.45	Music Lovers	Musical Program	Meet the Missus	Dr. Paul	Glamour Manor	Bill Gwinn
3.00	Western Five	Western Five	Home Edition	Women Secret	Bride and Groom	Johnny Forrest
3.15	Prairie Special	From the Tropics	Housewives	News of the World	Bride and Groom	On Parade
3.30	Woman's Forum	Serenade	Housewives	Piano Melodies	News	This Is Music
3.45	Prairie Special	BBC News	News	Home Calendar	Loyal Lament	Your Neighbor
4.00	Aunt Mary	Jack Allison Show	Burritt Wheeler	Home Calendar	Songbook	Fulton Lewis, Jr.
4.15	900 Club	Minuets by Green	Radio Today	A Guy and His Gal	Playground News	Rex Miller
4.30	900 Club	Rhythm	Mr. Keen	A Guy and His Gal	Intermission Time	Erskine Johnson
4.45	900 Club	Stock Quotations	Mr. Keen	News	Sew Norrigan	Pitt Projects
5.00	Wayne Sing	Radio Repertory	Set Off the Wire	Note by Note	Terry and Pirates	News
5.15	Wayne Sing	Radio Repertory	Gos Welsren	News	Dick Tracy	Superman
5.30	Singin' Sam	Club Quiz	Washington Reports	Folk Music	Jack Armstrong	Captain Midnight
5.45	News Time	Club Quiz	News	Elmer Patterson	Raymond Swing	Tom Mix
6.00	News	Music Hall	Andre Kostelanetz	Abbott & Costello	Your Opinion	Gabriel Heatter
6.15	Jerry Sears	Music Hall	Andre Kostelanetz	Abbott & Costello	News	Reel Stories
6.30	Light Up, Listen	Waddington Show	Robby Labby	Drene Show	Detect and Collect	Treasure Sage
6.45	Light Up, Listen	Waddington Show	Robby Labby	Drene Show	Detect and Collect	Treasure Hour
7.00	Manhattan Music	C B C News	Island Adventure	Supper Club	Curtain Time	H. R. Jamieson
7.15	Manhattan Music	News Roundup	Island Adventure	Fleetwood Lawton	Curtain Time	Music
7.30	Music Hall	"Julius Caesar"	Unannounced	Burns and Allen	Tommy Thomas	Red Ryder
7.45	Music Hall	"Julius Caesar"	Unannounced	Burns and Allen	What's Going On	Red Ryder
8.00	Melody Symphony	Quentin McLean	Lanny Ross	Open House	Lum and Abner	Radio Players
8.15	Melody Symphony	Quentin McLean	Jack Smith Show	Open House	Earl Godwin	Radio Players
8.30	Foster Sewill	Story of Music	F B I	Noah Webster	Town Meeting	Rogues' Gallery
8.45	Foster Sewill	Story of Music	News	Noah Webster	Town Meeting	Rogues' Gallery
9.00	Band Concert	Honored Music	Suspense	Music Hall	Town Meeting	News
9.15	Band Concert	Honored Music	Suspense	Music Hall	Town Meeting	James Cranley
9.30	Listening Post	Orchestra	Thin Man	Bob Burns	News	News
9.45	General Pearkes	Orchestra	Thin Man	Bob Burns	Cecil Solly	Musical Stars
10.00	Art Van Damme	Same	Five Star Final	Richfield Reporter	Magic Hour	News
10.15	Conservative Pty	Gregory Clark	News	Parade of Crooners	Magic Hour	Music for You
10.30	News	C B R Singers	Washington; Sports	Parade of Crooners	Magic Hour	Broadway
10.45	Song in the Night	C B R Singers	Famous Bands	Melody in Mind	Magic Hour	Organ Moods
11.00	Les Brown	Week's Composer	Gene Darrow	News	Orchestra	News
11.15	Les Brown	Week's Composer	Gene Darrow	Orchestra	Orchestra	Hollywood Orch.
11.30		Week's Composer	Late Date	Orchestra	Orchestra	Bob Crosby
11.45		Week's Composer	News for Alaska	News	Music	Dance Band

CJVI Newscasts

Sunday — 8 a.m., 12:30 p.m., 7 p.m., 10 p.m.

Monday to Saturday—7:30 a.m., 8 a.m., 10:30 a.m., 12:30 p.m., 8 p.m. (Mondays and Tuesdays, 8:45 p.m.).

In addition, CJVI broadcasts a five-minute summary of 7:00 a.m. and 11:25 p.m.

B.B.C. broadcast direct from London at 8 a.m. daily over CJVI.

CKWX—980 kc.

Morning — News, 8, Home Service News, 8.15, Toast and Marmalade, 8.30, News, 9, Gospel Singer, 9.15, Cookery Corner, 9.30, Al Trace, 9.45, News Bulletin, 10, Shady Valley, 10.15, Unannounced, 10.30, Woman's Forum, 10.45, News, 11, Modern Romances, 11.15; Dorothy Hudson, 11.30, Little Show, 11.45. Afternoon—News, 12, Quiz-Bee, 12.15, Music for Moderns, 12.30, Perry Mason, 12.45; [illegible]

News, 1; Perry Mason, 1.15, Waltz-time, 1.30; Rosemary, 1.45, Red, White and Blue, 2, News, 2.30, Will Reeder, 2.45, Friendly Hour, 3, Nellie, Builder, 3.30, News, 4, Two About Town, 4.15, Charlie Spivak, 4.30; Tillicums, 5; Superman, 5.15, Captain Midnight, 5.30, Man in Scarlet, 5.45, Spotlight Varieties, 6, News, 6.30, Elmore Philpott, 6.45, The Tropical, 7, News, 7.30, Fish and Game Club, 7.45, Bulldog Drummond, 8, Modern Music, 8.30, Fun Parade, 9, Incredible True, 9.30, Ernest Adams, 9.45, News, 10, Weaver of Dreams, 10.15, At Close of Day, 10.30, Dance Music, 10.45, News, 11, Dream Island, 11.30.

CJOR—600 kc.

Morning—News, 8, Musical Charm, 8.15, Breen, 8.30, Shut In, 9, News, 9.15, Bench House, 9.30, Town Crier, 9.45, News, 10.15, Waltztime, 10.30, News, 10.45, Gay Nineties, 11, Cash Clues, 11.15, Women's World, 11.30; Music, 11.45. Afternoon—Vaughn Monroe, 12, Buster Morgan, 12.15, Dick Diespecker, 12.30, Songs of Praise, 12.45; Famous Voices, 1; Newscast, 1.30; George's Wife, 1.45; Glee Club, 2, Glee Club, 2.15, Rhythm-aires, 2.30, News, 3; Light and Lazy, 3.15; Billy Browne, 3.30, Aunt Mary, 4; Ma Perkins, 4.15; Life Can Be Beautiful, 4.30, News, 4.45, This Week's Music, 5; Dancetime, 5, Light Up and Listen, 5.30, Colangio & Co., 7, Rudy Vallee Show, 7.30, Dick Diespecker, 8, Concert Hour, 8.15, Foster Hewitt, 8.30, Yvr Pep, 9, The Story Goes, 9.30; Citizens of Future, 9.45, News, 10, Televue, 10.15, Concert Hour, 10.45, News, 11.15, Lullaby Land, 11.30.

Today's Highlights

6.00 p.m.—Abbott and Costello, KOMO
6.30 p.m.—Detect and Collect, KJR
7.00 p.m.—Manhattan Music, CJVI
7.30 p.m.—Tommy Thomas, KJR
8.00 p.m.—Quentin McLean, CBR
9.00 p.m.—Suspense, KIRO
9.30 p.m.—Thin Man, KIRO
10.00 p.m.—Magic Hour, KJR

These programs, as far as possible, are listed on Daylight Saving Time and are subject to change without notice.

14 WANTED—FEMALE HELP (Continued)

WELL-KNOWN WHOLESALE HOUSE REquires capable girl for general office work. Must have stenographic qualifications. (Box 6471, Colonist.

WANTED—THREE GIRLS TO LEARN how to make Christmas crackers. Apply 627 Yates Street, Canadian Christmas Cracker Co.

WANTED—TWO DAYS A WEEK, EX-[illegible]

17 SITUATIONS WANTED—MALE (Continued)

JANITOR, MAINTENANCE MAN, WANTS employment. Full responsibility for upkeep. Phone W.O. or B 1003.

PROTECT YOUR TREES AND GARDENS from huge caterpillars and other creeping and flying insects. Free advice. Just call G 2318. We call, no obligation. Gardening done. K. S. Downing, entomology. [illegible]

17 SITUATIONS WANTED—MALE (Continued)

A BETTER JOB FOR LESS—ALL TYPES building repairs, alterations; expert carpenters. Satisfaction guaranteed. E 1050.

ALL Types Household Repairs and Maintenance expertly done at once by ex-servicemen. Estimates given. E 6285.

ALTERATIONS, SIDEWALKS, DRAIN-[illegible]

21 PERSONAL (Continued)

CHECK COATS WITH VELVET COLlars, matching bonnets, 2 to 3x and 4 to 6x. Stork Shop, 631 Fort.

CHILDREN'S SUN SUITS, ALL SIZES up to 6 years. Bathing Suits, 1 and 2-piece, all sizes. Stork Shop, 631 Fort.

ECZEMA, ITCH, PILES, PSORIASIS—Try Tranjury ointment. 626 Cormorant Street and all department drug stores.

ERNIE WIGGS NOW AT THE PALACE [illegible]

FASHION DECREES BUTTONS FOR Spring. See our window for new styles in imported buttons. Singer Sewing Machine Co., 734 Yates Street.

FRESH VEGETABLES DAILY AT GRAY'S, 238 Cook Street. Free Fairfield delivery. Phone G 8147.

GREY HAIR HANDICAPS YOU. USE Angelique Grey Hair Restorer to regain natural color-life. $1 at Cunningham's, Darling's and Hill's.

GREY HAIR HANDICAPS YOU. USE Angelique Grey Hair Restorer to regain natural color-life. $1 at Cunningham's, Darlings and Hill's.

HAY FEVER-ASTHMA — "Breatheasy" relieves instantly. Free demonstration. Victoria Pharmacy, 1001 Gov't St. G 1811.

ACCIDENT and SICKNESS INSURANCE

INCLUDING Hospital, Surgical, Nursing and Doctors' fees. We have complete coverage for men, women and children. Ages one year to age 65.

J. W. WILSON INSURANCE AGENCY. Established 1930. Room 314 Bank of Toronto Bldg. — G 3015.

LLOYD'S CORN AND CALLOUS SALVE gives immediate relief from corns and callouses. 50c at Terry's and Hill's Drug Stores.

MDME ST. QUENTIN, NOW READING at Elite Cafe, Fort Street, from 1:30 p.m.; afternoons and evenings.

METAPHYSICAL LIBRARY, YATES AND Quadra. Monday to Saturday, 9 a.m. to 6 p.m. $1 month.

OLD CURIOSITY SHOP, 1000 ROBSON Street, is a good place to visit when in Vancouver. Everything for collectors.

PICTURE FRAMING—FIRST-CLASS JOB guaranteed. Large stock of mouldings. [illegible]

21A HAIRDRESSERS AND BEAUTY SPECIALISTS (Continued)

DE LUXE BEAUTY SHOP. Jo Schommer and Dorothy Todd. Bank of Toronto Building (Downstairs), Douglas and Johnson. Phone E 1612.

23 EDUCATIONAL

BE PREPARED! BUSINESS, SECREtarial, radiotelegraphy, civil service [illegible]

COACHING — HIGH SCHOOL HISTORY, French, English, Latin, beginning German. All elementary subjects. Mrs. Larne. Phone E 7418.

ROYAL BUSINESS COLLEGE, 1006 GOVernment. G 8016. S. W. Meguell.

STANDARD SCHOOL OF STENOGRAphy. G. M. Dickson. G 1838 or E 0632.

WRITERS—MANUSCRIPTS TYPED. EXperienced constructive criticism. S. Jessie Bloomfield. Galiano Island.

COMMERCIAL FINE ARTS

SKETCHING, OIL AND CHINA PAINTing. 618 St. Ann's art teacher. G 5661.

24 MUSIC

FLORENCE OUNN, FORMERLY WITH Hamburg Conservatory, Toronto. Finest vocal tuition. 1251 Victoria Ave. G 3062.

JAMES GERRY, ARCO, LRAM. Voice culture and class singing, vocal tuition, organ lessons, classes and individual coaching in harmony and counterpoint. 1702 Stanley Avenue. Phone E 7082.

24A PIANO

CATHERINE BROWN, L.R.S.M. Teaches of piano and theory. 818 Kings. G 2449.

25 DANCING

EILEEN'S SCHOOL OF DANCING, 634 Fort St. All types taught. Ballroom a specialty. Res. Phone E 4247.

29 LOST AND FOUND

A MAN'S GREEN AND BROWN LEATHer wallet containing approximately $53 and registration card with name Mrs. Mary A. Donaldson. Lost around Gorge district, Monday, May 6. Reward. Phone G 3068.

FOUND—SMALL BLACK SPANIEL WITH a slight limp. Please pay for advertisement and take away. E 4697.

[illegible]

33 BUSINESS DIRECTORY
(Continued)

ALL GOOD STOVE-LENGTH NO. 2 wood, slabs and blocks, clean and easy to split. Good measure, with immediate delivery. 1½-cord load only 18.00. Absolutely No Cedar
O.K. FUEL — 2702 GOV'T — G 6332

A BIG SPECIAL—ONLY TWO WEEKS—No. 1 dryland Douglas fir, stove length; thick bark mixed with inside blocks, one cord $6.50, two cords $12. Ideal Fuel Phone G 5634.

A BARGAIN — NO. 2 MILLWOOD — Clean and easy to split; good measure and quick delivery; two cords, $7.50, one cord, $4.00. Ideal Fuel. Phone G 5634.

BONE-DRY MILLWOOD $7 A CORD Also dry cordwood and alder. Especially ...

BUSH WOOD, ANY LENGTH, ALSO bark in sacks, 35c a sack. R. Colebert. Phone E 1366

CHEAP! BELOW CEILING! BEST NO. 2 stove length, clean, mostly all inside blocks; easily split; ideal fuel around the house. 2 cord $8, 3-cord lot $8.
OLD JOHN WOOD — PHONE E 2743. Night Phone E 3984

DRY FIR MILLWOOD WITH KINDLING No rubbish. By half cord, save money, $3.50. Write M. Singh, 812 Roderick

NO. 1 DRYLAND DOUGLAS FIR FROM Great Central. Stove length. Thick bark mixed with inside blocks. One cord $6.50. Phone E 1834. Island Fuel Supply Co.

SPECIAL SALE

ONLY TWO WEEKS—UP-ISLAND No. 2 millwood, never in water, all hand picked. No rubbish and stove length. Good for all-round use. Easy to split.
1 Cord ... $ 5.00
2 Cords ... 10.50
Immediate Delivery
SOHAN BORS FUEL
Phone E 8641 604 Johnson

ORDER YOUR BUSHWOOD NOW. CUT to any length.
JOHNSON & ANDERSON Phone E 8633

READY TO BURN—NO. 2 MILLWOOD, only $7.50 a cord. Quick delivery. Phone E 7162

SPECIAL WOOD! KINDLING, CORD $6.75. Fir edgings. No chopping. Ready for kitchen. 1½ cords, $7.50. Langford Fuel, E 5810

SWEENEY COOPERAGE FIR KINDLING —$8.25 cd. E 8731. Amrik Singh

UP-ISLAND NO. 1 FIR MILLWOOD, ALL hand picked, stove lengths, good for all-round use. 2 cords, $11.50
O.K. FUEL — 2702 GOV'T — G 6332

ALBERTA SOOTLESS COAL
NO. 1 FIR CORDWOOD (In Stove Lengths)
and NO. 2 MILLWOOD
IMMEDIATE DELIVERY
HILLIS FUEL
1150 Broad Street Phone E 5613

COAL—NANAIMO COMOX and ALBERTA
J. E. PAINTER & SONS
617 Cormorant St. G 3541

ELECTRICAL REPAIRS

ALL Household Appliance Repairs. Oliver Electric, 633 Johnson. E 1631

ELECTRICIANS

MOTOR REBUILDING
ELECTRIC MOTOR WINDING, REPAIRS or service. Radio Appliance Co. G 6312, E 6661

ELECTRICAL WORK—HOUSE WIRING, motors repairs, contracting. Trouble calls attended. Thompson. E 2502, E 4727

LANGSTON ELECTRIC—Prompt Service on domestic and commercial. E 4361

FLOOR SANDING

FLOOR SANDER FOR RENT BY DAY or week. Fairfield Hardware. E 8013

FLOOR SURFACING

FLOOR RE-NU CO. FLOORS SANDED and finished. Estimates free. E 0680

FLOORS SANDED AND REFINISHED Hardwood and fir laid. G 8507

V.I. HARDWOOD FLOOR CO., 707 Johnson. Free estimates. G 7310

FRENCH POLISHING

FURNITURE, PIANOS, ORGANS, ETC. repolished, repaired, recovered. O. Peacock, 958 Mason Street. G 3333

INTERIOR FURNISHING—Furniture, Piano, woodwork etc. polished and renovated, AT HOME. Phones E 2707, E 0634.

FUMIGATING

ALL INSECTS AND RODENTS IN YOUR home exterminated. Roaches, ants, fleas, moths, bed bugs, rats, mice, wasps. Vacating of premises unnecessary. Work done by experienced operators. PIED PIPER CO., Ltd. 606 Johnson. E 7911

BED BUGS, ROACHES, FLEAS—COMplete extermination guaranteed. Estimates free. Inquiries confidential. Phone Victoria Pest Control Clinic. G 7550

GENERAL HAULING

FOR HIRE—FLAT DECK TRUCK AND driver. Rates reasonable. Phone E 1738.

PANDORA TRANSFER — PROMPT AND reliable service. General hauling. Dirt and cinders for sale. Pillage. E 1033

PANDORA TRANSFER — PROMPT AND reliable service. General hauling. Dirt and cinders for sale. Pillage. E 1033

WANTED — WORK FOR A TWO-TON truck. Will handle any job. E 8732

HOME SERVICE

MODERN HOME SERVICE
Windows, Floors, Gutters, Carpets, Paint Washing and Repairs, Etc.—G 8863

INSULATION

BE WISE—INSULATE NOW
Save Up to One-Third on Your Fuel Bill
Highest Grades of Insulation Materials Used
Expert Applicators
FREE ESTIMATES — EASY TERMS
J. L. BUXTON
B.C. ROOFERS & AGENCIES
Insulation Division
716 View St. Phone E 6823 or E 0731

ROCKWOOL — KIMSUL
C. E. ORAM
Roofing and Insulation
2664 Blanshard St. Empire 8232
Easy Terms Estimates

INSURANCE

WITH THE INCREASED COST OF building and furnishings (up 50% to 65%) are you sufficiently insured? We can assist you in arriving at the insurable value and add to your existing policy.
We Carry Every Type of Insurance, Except Life.
BROWN BROTHERS LTD
Telephones: E 1183 - E 1184
706 Fort Street Victoria, B.C.

LAWN MOWERS

A 1 LAWN MOWER SHARPENING—A R. Johnston, general sharpener. Mowers, shears, scissors, key cutting. 766 Pandora Avenue. Phone E 7061. We call for and deliver mowers.

ELYEE BROS. LAWN MOWER SHOP—Mowers collected, sharpened and delivered. An easy running job assured. 733 Pandora, opp. B.C. Electric Depot. E 8334.

LAWN MOWERS SHARPENED, ETC. Soldering done. Ex-serviceman. We call and deliver. Phone G 1391 after 6 p.m.

LAWN MOWERS SHARPENED
We Call and Deliver
BOB PEDEN, LTD
646 Johnson St. Phone E 3814

LOCKSMITHS

LAWN MOWER AND LOCKSMITH SHOP Price & Son, 1233 Govt. Phone D 6331

PLASTIC

PARAGON PLASTIC PRODUCTS, LTD.
Manufacturers
1318 WHARF STREET PHONE E 8161

PLUMBING

A PLUMBER REPAIR SHOP ON WHEELS at your door saves you money. Reliable Plumbing Shop. G 1661

ASHLEY PLUMBING AND HEATING—Domestic repairs installations. G 4996

ESTIMATES — GENERAL PLUMBING, hot-water heating. All work guaranteed. Phone Colquitz 301X.

WANTED—A GAS OR ELECTRIC WATER coil. E 6765

33 BUSINESS DIRECTORY
(Continued)

PITT & HOLT
PLUMBING HEATING
Successors to J. E. Casson
Furnaces, Sheet Metal Work, Plumbing Repairs, H.W. Boilers, Range Moving and Connecting
Try Us for Service and Workmanship
501 Esquimalt Road Phone E 7413

SAANICH PLUMBING AND HEATING—New houses, alterations, oil burners and blocked drains. Call E 8184. Sid Millen and Eland

ALFRED ANDERSON
Registered Plumber
Plumbing—Hot Water Heating—Repairs
Free Estimates Colquitz ...

DAVE WHITE
Plumbing and Heating—Stokers and Oil Burners
Installation and Servicing
1731 Kings Road Phone E 0418

PLOUGHING

PLOUGHING, Discing, Cultivating, Levelling, backfilling, lots, gardens. E 9491

ROOFING

DUROID AND ACE-TEX FIRE-RESISTant shingles. For new home or over your present roof. Factory approved applicators. Work guaranteed. Terms.
STEWART & HUDSON
405 Gorge Road Phone E 8171

GENUINE DUROID ROOFS for reroofing or for your new home. Fully experienced roofers approved by Sidney Roofing & Paper Co., Ltd.—Your guarantee of workmanship and materials. Estimates gladly given.
HOME BUILDING PRODUCTS LTD. Approved Applicators. 3006 Govt. St. G 3421

Asphalt Shingles — Flat Roofs
C. E. ORAM
Roofing and Insulation
2664 Blanshard St. Empire 8232
Reroofing Repairs

B.C.R. — B.C.R. — B.C.R.
Beauty Comfort Reliability
in equipment and construction
from cellar to roof. Estimates free.
JUST PONE
JOCK FINDLAY
30 Years Roofing Experience
Expert Workmanship
B.C. ROOFERS AND AGENCIES
Showroom at Tomorrow at 716 View
Materials Available—No Waiting
E 6823, G 7456 Night, G 6934

SHARPENING

JOE DAVISON
Sharpens Anything
Saws Filed, Gummed and Set, Lawn Mowers, Shears, Etc. Sharpened
Work Guaranteed
813 Pandora Avenue Phone G 6634

VACUUM REPAIRS

ALL ELECTRIC VACUUM CLEANERS repaired. Parts all makes. Brushes rebristled, wheels, switches, bags, belts, motor reconditioned. Call G 3113, 807 Fort

ONLY AUTHORIZED PREMIER VACUUM cleaner service in Victoria. Est. 20 yrs. All makes repaired. J. W. Hisham. 13 3359

SAWS

LOCAL AGENT FOR I.E.L. MOTOR CHAIN SAWS
ALL KINDS OF SAWS FILED
ELECTRIC BANDSAW BRAZING
LAWN MOWERS SHARPENED
Lawn Mowers Called For and Delivered Promptly. G 8742
IRA BECKER
848 Cormorant Street G 8742
G 6838 Nights

SHOE REPAIRS

MILNER'S SHOE REPAIR
Prompt service. Closed every Wed. from April till Sept. 2403 Government, cor. Bay

SLIP COVERS

SLIP COVERS, Curtains, Comforters, Etc. 11 years experience. Phone G 3830

WATCH REPAIRS

WATCHES and clocks repaired. Room 133 Pemberton Bldg. G arden 4921.

WELDING

WE COME TO YOU
E. AND D. PORTABLE WELDING SERVICE
We Weld Pipe Lines and Tanks. General Repairs. Welding and Hard Surfacing.
PHONE E 8239

WINDOW CLEANING

VICTORY WINDOW CLEANERS—WOODwork washed, floors waxed, gutters cleaned, day or night. Phone G 3361

VETERANS WINDOW CLEANERS UNder new management. E 6885. J. Maxwell and M. Smith

34 PROFESSIONAL DIRECTORY

CHARTERED ACCOUNTANTS

JAMES PRICE & CO.,
Chartered Accountants
616-18 Central Bldg. 620 View E 7622

CHIROPRACTORS

JOHN M. STURDY, D.C.
Registered and Licensed
Complete X-Ray Laboratory
412 View St. Phone E 5034

ELECTROLYSIS

SUPERFLUOUS HAIR AND MOLES Removed permanently by electricity. Success guaranteed. Dorothy Renman, Specialist, London, England. Practice established in Victoria 20 years. 303 Scollard Building. Telephone G 7648

STELLA BARKER IS NOW CARRYING on Mrs. Lillian Barker's practice in the removal of superfluous hair, at 633 Hawe Street. G 1661

OSTEOPATHIC PHYSICIANS

DR. VERNON E. TAYLOR, REGISTERED and licensed. 301-2-3 Jones Block, 732 Fort Street. Phone Empire 1831

PATENT ATTORNEYS

MARKS & CLARK, Patent Attorneys. 604 Bank of Toronto Building, Victoria.

SWEDISH MASSAGE

O. R. LOWENBORG, 20-21 Winch Bldg. (Spencer's Fort Street entrance): pine steam baths, light baths, massage. E 8311

37 MISCELLANEOUS

CLAY FILL FOR SALE, $1.25 YARD. E 8732

CHECK UP
ON YOUR OFFICE SUPPLIES
Letterheads, Envelopes, Billheads, Statements, Ruled Sheets, Etc.
Don't Leave It Till the Last Minute
THE COLONIST
PRINTING DEPARTMENT
1211 Broad Street Victoria, B.C.

MILL END ROOFING SHINGLES
AND BUILDING PAPER
Red, Mineralized Surface
Brown Base
1, 2 and 3-Ply Shingles
CAPITAL IRON & METALS LTD
1824 Store Street G 3434

QUANTITY OF USED CLEANED BRICKS for sale. Phone E 1762.

QUALITY SHINGLES — LOW PRICES Dalziel Box Company. G 1423

R. A. GREEN LUMBER CO. LTD
For Sash—Cabinets—Millwork
Duroid Shingles—Roofing
Masonite—Tile Boards—Plastic Moldings
2901 Douglas Street G 7618

TO OUT-OF-TOWN SUBSCRIBERS

Out-of-town subscribers who wish to answer advertisements in which only the telephone number of the advertiser is given may mail their replies to The Colonist and The Colonist will communicate such replies to the advertiser.

40 FOR SALE—MISCELLANEOUS

40A BUILDING MATERIAL

CEMENT MIXER, WITH RUBBER-TIRED barrow, for rent. E 3309.

HOME BUILDERS SUPPLIES

IF you, too, have been waiting for lumber, we sincerely regret that we have not been able to help you more. However, we now have on hand a small quantity of drop siding, flooring, finishing lumber and a supply of 2 x 6 door jambs which can also be used for casement frames. In the yard is 2 x 6, 2 x 4 and 2 x 10 dressed common planks in No. 2 grade, suitable for many purposes in building. ½ x 3 and ½ x 4 dressed boards, suitable for crating, etc. ... square sawn and split cedar fence posts. Although we have 3 main lines to our order desk we find that we cannot cope with telephone inquiries and ... time of many materials and make the decisions as to whether it will do your particular job. If you are in need of the above materials we urge you to call and arrange your buying on the spot. You can inspect the goods and we will deliver your order at an early date. Now able to supply season doors and window screens to any special sizes, also cupboard doors and drawers to fit your kitchen. Bring us in your sizes and we can have them ready within a few days. Sorry, we cannot go out on the job and install.
STEWART & HUDSON
Victoria—Duncan—Nanaimo
Address all inquiries to 405 Gorge Road, Victoria. E 8171

V-JOINT (NEW), 600 BOARD FEET, 4-ft. length, at cost. Phone E 0437

40B CLOTHING, FURS, SHOES, ETC.

A LADY'S NAVY BLUE TAILORED SUIT, slightly used, size 18. Phone G 5863.

BLACK CREPE EVENING GOWN, SIZE 18 to 20. G 8707 after 7 p.m.

FOR SALE — NORWEGIAN SWEATER, just completed, heavy wool, size 10-14 years, $18. 1331 Pandora Avenue, Suite 2.

40C FURNITURE

VICTORIA'S H.Q.
for
HOME LOVELINESS

ALWAYS SOMETHING NEW on every floor of this great House Furnishing establishment. This week the Indian Druggets, a few Battery Radios, some most attractive Love Seats and some wonderful values in Bedroom Suites.
STANDARD FURNITURE COMPANY
Right Through, Yates to View

BED-CHESTERFIELD, TWO MATCHING chairs, good condition, $85. Phone E 1339

COMBINATION ROLL-TOP DESK AND bookcase, quarter-cut oak. 2224 Bowker. Phone E 2066.

DOUBLE BED, SPRING, MATTRESS, bureau, vanity, rocking chair and upholstered easy chair. 70 Moss Street.

DIVANETTE, $40. BOX TOP SINGER sewing machine, $10. Phone E 4831

FOR SALE — THREE-PIECE CHESTERfield suite, with slipcovers. E 1883

SLUMBER KING SPRING BED AND mattress, blue embroidered, Muslin lounge. Beach cream enamel stove. 28 Good Avenue

GARDEN CHAIRS

Corvette reclining chairs with smart canvas coverings of green or orange. Each $8.25
Two-seater corvette garden chairs in orange duck coverings. Each $11.50
Folding reclining deck chairs, white enamel finish, with cushion pillow and double-supported back. These are exceptionally smart in solid colors of blue or green. Each $11.25
Folding slat deck chairs, finished in all-white enamel. Each $5.00
Folding all-wool natural finish garden chairs. Each $1.85
Folding camp stools with striped or plain canvas seats and backs. Each 80c, 90c and $1.00
Folding camp stools without back, striped and plain white ovals. Each 55c
McLENNAN, McFEELY & PRIOR
1400 Government St. Phone G 1111

ARROW FURNITURE CO. LTD
ICE CHESTS
Strongly constructed, lined with galvanized steel, and has a capacity for 50 lbs. of ice, with conveniently placed tier—
$12.25
1814 Government St. Phone E 6034

NEW MERCHANDISE this week includes:

Mullet Handi-Chief	$37.04
Electric heaters	$14.07
Ru-Tone door chimes	$7.50 to $10
Maple dropleaf table and 4 chairs	$81.50
Maple coffee tables	$8.50 to $17.50
Maple dres...	$35.50
Maple lamp tables	$11.50
Twin bed walnut bedroom suite	$176.50
Brochler arm chairs	$69.50
Unpainted dresser with mirror	$14.50

HOME FURNITURE
825 Fort Street (Above Blanshard Street)
E 0921

NICE SELECTION
of

Pin-Up Lamps	$1.87
Boudoir Lamps	7.95
Bridge Lamps	$13.95
Trilite Lamps (complete)	$28.75
Smoke Stands	$4.50
Card Tables	$5.95
Couches	$69.50
Daveno Suites	$92.50
Bedroom Suites	$89.50
Chesterfield Suites	$139.50

MACDONALD'S LTD
"Where All Victoria Shops"
1121 DOUGLAS ST. (Corner View)—E 4171

EXCEPTIONAL VALUES
IN
SIMMONS CONVERTO
2-PIECE LOUNGE SUITES
AND
CONVERTO COUCHES
In a wide variety of coverings and colors
$90.50 to $139.00
VOGUE FURNITURE HOUSE
"Where Customers Send Their Friends"
800 Yates Street Phone G 8111

Matching occasional pieces—

Utility cabinet $56.50 Desk	$32.50
Magazine tables $31.50, $34.50 and	$22.50
Coffee tables $31.50, $36 and	$33.50
Lamp table commode	$33.50
End table	16.75

See Our Windows
CHAMPION'S LTD
721 Fort Street Phone E 2422

8-PIECE DARK OAK DINING-ROOM suite, oblong table, buffet, 6 leather-seated chairs, $75. G 2843

8-PC. WALNUT DINING-ROOM SUITE—Good condition, $140. ROLLARD BROS., 837 Fort Street. Phone E 0618

Cash at Once for Good Used Furniture
LEADBETTER'S
705 Johnson — G4436
We Buy and Sell the Best. Free Delivery

40 FOR SALE—MISCELLANEOUS
(Continued)

SPECIALS FOR TODAY

Oak Dining Table, 6 Chairs, Buffet and 3 extra leaves	$47.50
Small Bedroom Suite, walnut	27.50
McClary Stove	40.00
Dinette Suite, natural finish, 4 chairs, drop-leaf table and buffet	39.00

E. LOUIS FURNITURE
720 Johnson Street Phone E 3950

9 x 11½-FT. MAUVE BROADLOOM, AND beautiful Persian, 9 x 9 ft., and other sizes. Rug and upholstery cleaning. Carpetorium, 1025 Cook. E 2361

40E MUSICAL INSTRUMENTS

ACCORDION, VIOLIN, BANJO, SAXOphone ... Oak Bay ...

A MAJESTIC COMBINATION RADIOgramophone, ten tubes, perfect, bargain. 278 Menzies Street

BEAUTIFUL MODERN BABY GRAND piano and bench. Box 6380, Colonist.

FOR SALE—HEINTZMAN PIANO IN very good shape, excellent tone, best cash offer. 906 Market Street. Phone E 1817

FOR SALE—A SQUARE GRAND PIANO, good condition. Best offer. 344 Gorge Road West.

FOR SALE — HEINTZMAN PIANO, $85. 633 Raynal Avenue

GOURLAY PIANO, UPRIGHT GRAND, medium size, splendid instrument in perfect condition; used by professional. $500. Box 6329, Colonist.

PORTABLE ORGAN, IN GOOD CONDItion, suitable for church halls or Sunday schools. What offers? Box 6338, Colonist

PIANO FOR SALE — KRETSCHNEIDER-Leipzig, in good condition. 257 Superior Street

SEVERAL GOOD RECONDITIONED PIAnos, all guaranteed. W.P.T.B. terms. B.C. Cave Piano Store, 746 View. G 2812.

WOULD STORE PIANO FOR USE OF same. Large home. Excellent care. Phone E 4514

40F RADIOS AND REPAIRS

ATTENTION! ATTENTION! EVERYONE wants attention and attention is what you'll get when you dial D 1971 for radio service. If at first you don't succeed, try, try and try again.
QUADRA RADIO SERVICE
2450 Quadra St. G 1381; Res., E 4667

A RADIO PHONOGRAPH COMBINATION, excellent condition. Console radios, $15 and up. All in A 1 condition. Portable phonographs, $17.50 and $35.00. Expert radio repairs, city-wide pick-up and delivery. 783 Esquimalt Road. E 3333, day or night.

ANY RADIO REPAIRED AT BROWN'S in 48 hours. 1029 Tolmie Ave. E 6430

ALL RADIOS REPAIRED, EFFICIENT and prompt. Guaranteed. Call G 3113

EXPERT RADIO REPAIRS. MEMBER N.R.I. Assurance. 1320 Gov't. G 4733

FOR COMPLETE SATISFACTION AND guaranteed workmanship send your repairs to David Spencer Ltd., specialists in radio services and members of A.R.Y. of British Columbia.
Phone E 4141 611 View Street

FOR RADIO SERVICE CALL B.C. SOUND & Radio Service. Phone E 4731

HAVE YOUR RADIO FIXED NOW BY competent, experienced technicians. Quick service, standard prices. Fletcher Bros. G 7144

KENT'S, LTD.—EXPERT RADIO SERVice by skilled technicians and the most modern testing equipment. Phone E 7104. 641 Yates Street

MARCONI FOUR-BAND CABINET RAdio, A 1 condition, $38. 831 Fort St. G 0178

FOR SALE
THE NEW AUTOMATIC PHONOGRAPH RADIO ATTACHMENT
At KENDAL RADIO LABORATORIES
Doc Miller, Prop.
Sales and Servicing—Delivery Service
843 Yates, Opposite the Atlas Theatre
PHONE G 4711

VICTOR MAGIC EYE 11-TUBE CABInet radio, $120. G 1877

W. CHUDY'S LOW-RATE RADIO REpairs. 929 Johnson Street. G 4906

JAMES BAY RADIO
Res. E 2630 303 Niagara St. Bus. E 1084
RADIO REPAIRS RADIO PARTS
USED TRANSMITTER PARTS

WOOD'S RADIO SERVICE
Fairfield and Moss E 3433

40G REFRIGERATION SALES AND SERVICE

REFRIGERATION SERVICE
FOR COMPLETE REFRIGERATION service on domestic or commercial call Radio Appliance Co. G 6032, G 6661

REFRIGERATION SERVICE
Installation and Repairs
Commercial and Domestic
CROSSON & VESEY — PHONE E 2793

40H GARDENS

FOR ROCKERIES, POOLS, ROCK WALLS, gardening and lawns planted, rootii treatment, roses and peach trees sprayed. Caterpillars our specialty. G 2017

PLOUGHING LOTS, BACK GARDENS, cultivating, leveling. Prompt. E 0601

PLOUGHING—LOTS, BACK GARDENS cultivating, leveling. Prompt. E 0601

TIRED OF WEED PULLING? JUST spray on DE-WEED (concentrated 2-4-D) and kill plantain, dandelion, etc., without affecting the lawn

PLANTS AND SEEDS

STRONG GERANIUMS — 3164 CARROL Street. Phone G 1702 after 5 p.m.

GIANT PANSIES, STRAWBERRIES, HERbaceous prize carnations, named chrysanthemums, aubretia, anemones, tomato plants and all annual plants.
THE BRRUBERY
748 Yates Street. E 5018. Prop. C. Tyrrell

SCENTED VIOLETS — "PRINCESS OF Wales," single long stems. Russian double dark blue, 8 roots, $2. Cash with order. H. G. Ebnard, R.R. 2, Victoria

WHILE THEY LAST! ICELAND POPPY and mixed pansy seedlings. 85c per doz. late vars. delivered in 1 dozen lots. Phone G 4875

TREES AND SHRUBS

VISIT THE PUBLIC MARKET
DWARF EVERGREENS, FLOWERING TREES AND SHRUBS, FRUIT TREES AND ROSES
(Catalogues on Request)
LAHMER'S NURSERY
Burnside Road Strawberry Vale
Phone Colquitz 107

40K BICYCLES AND MOTORCYCLES

AUTOCYCLE SPECIALIST—COMPLETE repair service. W. J. Gowna. 1008 View Street. G 6033

BOB PEDEN, LTD
For
BICYCLES and REPAIRS
SPORTING GOODS
FISHING TACKLE
WHEELED GOODS
646 Johnson Street Phone E 1815

BICYCLES—All sizes; repairs guaranteed. We buy bicycles and parts. 1326 Government Street. G 6722. We call.

BICYCLE FOR SALE—CAN BE SEEN AT James Bay Hardware

EVERYTHING IN BICYCLE REPAIRS Bernard, Ltd., 14th Douglas. G 0013.

FOR SALE—TWO 1.50X18 TIRES AND tubes. Phone E 1990, after 6 p.m.

LADY'S C.C.M.—RUBBER PEDALS AND grips, excellent condition, $30. Phone D 1304, after 6 p.m.

40 FOR SALE—MISCELLANEOUS
(Continued)

FOR SALE — 1929 HARLEY-DAVIDSON motorcycle engine, in good condition. Apply Room 304, 728 Fort Street, between 5 and 7 p.m.

INDIAN MOTORCYCLES
LATE MODEL MACHINES, BOTH BRITish and American, on hand; priced correctly and guaranteed. See us.
R. BEANKS & SONS
921 Fort Street

NEW 1946 ARIEL MOTORCYCLES DUE to early May. See us now for prices and specifications. Brookland's Motorcycle Works, 937 Fort Street. Phone E 9930

PAINT JOBS, REPAIRS, TIRES, AC... G 1434

TWO GENTS' BIKES, OVERHAULED and newly painted, $30 and $25. Phone G 3636.

WANTED—MOTORCYCLE IN RUNNING condition, around $250. State particulars. Box 6523, Colonist.

WANTED — ENGLISH MOTORCYCLE, any year or condition. G 4118

C.C.M. GENTS' BICYCLES	$45.00
GENDRON BABY CARRIAGES	129.75
GENDRON BABY SULKIES	8.50

CARRIAGES RENTED
Daily ... 25c Weekly ... $1.50
BICYCLES RENTED
Daily ... 75c Weekly ... $2.50
Monthly, $5.50
WE SELL REBUILT BICYCLES AND USED CARRIAGES
BICYCLES OVERHAULED, PAINTED AND REPAIRED
ROBINSON'S
1220 Broad St. (Opp. Colonist) E 6213

HARRIS' BICYCLE STORE
We Serve Greater Victoria
BICYCLE and AUTOCYCLE SALES
REPAIRS, RENTALS
ACCESSORIES, PAINTING
738 Fort Street Phone G 7834

40L STOVES AND RANGES

A ARB FOR STOVES AND HEATERS
Nice Selection to Choose From
Moderately Priced
Stoves Bought and Sold
361 JOHNSON STREET G 5133

ALMOST NEW ELECTRIC RANGE FOR sale. Phone only between 8.30 and 9.30 a.m. E 2841

ALL-ENAMEL WHITE WITH BLACK trim wood and coal range, almost new. 836 Tattersal Drive

ALL KINDS OF STOVES AND HEATers—Wood, oil and coal burners. Clare's Second-Hand Store, 571 Johnson

A "CANADA PRIDE" STOVE, IN GOOD condition, with all white enamel. Phone E 1436

EAGLE OIL BURNER SALES, 160 Broughton. Oil burners installed and serviced. Oil racks made for oil burners. Constant level valves installed. For information phone evenings. E 1778

ONE GURNEY AND ONE BEACH ELECtric stoves. All electrical. Bargain. 307 Fort St.

RANGE CASTINGS FOR MOST RANGES B.C. Hardware. 724 Fort Street.

SIX-HOLE WHITE ENAMEL COAL AND wood range, McClary, excellent condition. D 3961.

WANTED — 600 RANGES. HIGHEST prices paid. Pedeo's Stove Store. 723 Johnson Street. E 1471

WOOD AND COAL RANGE FOR SALE good condition, $40. E 3623 after 6 o'clock

WANTED THREE-BURNER COLMAN gas stove, in good condition. Phone G 8038

3-BURNER DASCO RANGE. 2301 Cook Street, Suite 2

3-BURNER PERFECTION COAL OIL stove, oven and heater. 456 Heather

3-BURNER GAS STOVE, GURNEY, EXcellent condition. 813 Cook

40M MACHINERY

I.H.C. POWER MOWER, LATE MODEL V-20, 6-ft. cut, to fit Ford tractor. New condition. E. P. Fleck, 3530 Shakespeare. E 7840

I.H.C. POWER MOWER, LATE MODEL T-20, 6-ft. cut, to fit Ford tractor. New condition. E 7363

40O FARM IMPLEMENTS

MASSEY-HARRIS 102 JUNIOR TRACtor, new condition. Colquitz 17R.

TRACTORS AND ROTARY TILLERS REpaired and serviced. We call. G 6301

40R MISCELLANEOUS

HARDWOOD

ALTHOUGH THESE HARDWOOD EXtension tables are not in first-class condition they are a bargain for those who have use for the wood. Two square and one round, the lot for $5. Three oak buffets and sideboards, they are all good buys at $10.50 to $11.50. Small size oak china cabinet, with glass door and sides, $18. A baby buggy for $7, others higher in price. Walnut finished vanity dresser, $13.50. Full-size bed, spring and mattress, condition like new, $35. It's in a low-rent location, in the block between the B.C. Electric and the Courthouse on Langley, where folks save money on used furniture.
GRAY'S USED FURNITURE STORE
1183 Langley Street Phone E 0914

A.B.C. BEATTY CONNOR, EASY Maytag, Wringer repairs a specialty. Wringer rolls in stock. Taylor & Co., 828 Fort

ALL ELECTRIC APPLIANCES REPAIRED. Efficient and prompt guaranteed service. Vacuum cleaners, all makes, all models. Bargains. D 0118

ALL TYPES OF RUBBER STAMPS manufactured by Robinson Press, opposite The Bay. Phone E 0614

ATTENTION — WRINGER ROLLS FOR most makes electric washers. Taylor & Co., 828 Fort

ALL MAKES VACUUM CLEANERS REpaired, belts, brushes, etc. Taylor & Co., 828 Fort

A GOOD SELECTION HIGH-GRADE trunks, strong, spotlessly clean. Wardrobe, steamer, traveling. 970 Menzies Street.

ALL MAKES SEWING MACHINES REpaired, parts, needles, oil. Taylor & Co., 828 Fort

A DOUBLE LOAD CINDERS, $10.50. CLAY, soil, rock, manure. H. Vye. G 8404

A SET OF LAWKINS LAWN BOWLS AND case, $36. Phone G 2334.

BUYS IN RECONDITIONED SEWING machines, various makes. Terms arranged. Taylor & Co., 828 Fort

BABY BUGGY, $15. INFANT'S CRIB and Mattress, $7.50. Both in good condition. G 8297

BELGIAN BROWNING AUTOMATIC 8-mm., B.C. registry No. 38614, as new. $78. E 7773

BOLEX CAMERAS ARE COMING—GET your order in early. Pacific Photo. 1500 Cook Street

BEATTY WASHER, WOODEN TUB, good working order. Phone G 1818

CHILD'S CRIB, LARGE SIZE, ALMOST new spring and mattress included. 818 McLeod Avenue, Esquimalt

CINDERS, SOIL, MANURE—IMMEDIATE delivery. P.D.Q. Express. E 1820.

DON'T PAY FIRST-CLASS PRICES FOR SECOND-CLASS WORK
House Wiring, Range and Special Heating ... Water Heater Installations
For the Finest in Workmanship and Materials, Phone
VICTORIA MARINE ELECTRICAL ENGINEERING CO. LTD
Phone E 8401 Phone E 3212

ELECTRIC BROODER, ALL METAL, $12.75. Grandview Sheet Metal, Vancouver, B.C.

40 FOR SALE—MISCELLANEOUS
(Continued)

DINING-ROOM SUITE, SMARTLY styled in the modern manner, with buffet, china cabinet, J.K. table, and four reed-seated bell chairs. $170 (used 4 months and 3 days and 10 mins.). Humber Bros. Beaner Warehouse.

EXPERT ELECTRICAL REPAIRS
Washers - Toasters - Irons,
Lamps - Cleaners
Heating Pads - Door Bells or Chimes
If you have any electrical problems let us solve them. We guarantee Prompt Service - Efficient Workmanship
Free Estimates Upon Request
CALL US TODAY
PHONE E 2462

ELECTRICAL REPAIRS — HAVE YOUR iron, toaster, waffle iron or sandwich toaster repaired now. Expert workmanship at low prices. Hudson's Bay Company Housewares Department. Phone E 7111

FOR SALE — TOP SOIL, GRAVEL, manure, fill and cinders. General hauling. H. C. Walker Trucking Outfit. Belmont 40X

FOR SALE — BABY BUGGY, EXCELlent condition, at reduced price. Phone G 7901.

FISH NETTING — PROTECT YOUR strawberries and cherries. Orders at 1409 Store Street. G 7753

FERTILIZER — $1 PER SACK, DELIVered. Sidney Duck Farm, Sidney. Phone Sidney 180

FRESH RAW VEGETABLE JUICES. CITY Market.

FOR VENETIAN BLINDS AND SUPPLIES, Pacific Venetian Blind Co., 1113 Fort.

FOR SALE — STEEL TANK, 625-GAL. SIZE—Cut in two halves, best offer. E 8517

FREE — CLAY FILL. 2224 RICHMOND Road

GOOD ROAD GRAVEL, DELIVERED. Phone Colquitz 196R

GRASS CATCHERS AND CLIPS. GRANDview Sheet Metal, Vancouver, B.C.

BEATTY FACTORY SERVICE
IMMEDIATE SERVICE AND GUARANteed workmanship by Beatty Specialists on all Beatty washing machines, etc. Have your Beatty washing machine rebuilt in our modern repair plant. We pick up and deliver.
McLENNAN, McFEELY & PRIOR LTD
Established 1859
1400 Government Street Phone G 1111

LIGHTWEIGHT ROUND-RUNG WIRE reinforced ladders, 10, 12, 17, 16 and 18 ft. Richardson & Revercomb, Ltd. E 8031.

LIFE JACKETS, LIFEBELTS, LIFEbuoys, Recak cushions. P. Jeune & Bro., Ltd., 570 Johnson Street. G 4632.

LADY'S KILT—SIZE 36-38, CAMERON Tartan; practically new, $15. Silver fox fur; perfect condition, $50. E 8307

LEAF COMPOST, 60c SACK, DELIVERED. Chemically fertilized. Rates on quantity. E 9538

MORAMEL — THE MODERN INTERIOR finish. For floors and woodwork, walls and ceilings, in bathrooms and kitchens or wherever extreme durability is desired. It is heatproof, acidproof, alkaliproof and waterproof. General Paint Store, 1463 Douglas Street. E 9012

MAGEIN—REFER TO DOG COLUMN

NEW CEDAR CHEST, RUST STUDIO couch, boy's bike, two Spanish Guitars. E 2340. 908 Kings Road

NEW HEAVY-DUTY DOUBLE-BOTTOM 14-inch Ford-Ferguson plough, never used. Box 6490, Colonist

ORNAMENTAL IRON FENCING — 8 pieces, 14 in. high by 22 ft. long; 1 piece 14 in. high by 7 ft. long; ornamental hand rail. Pair gates accepted. Fletcher Bros. 1130 Douglas

ONE CHARLES ATLAS HEALTH-BUILDing system and one modern medical book. G 8134

QUICKSET JUNIOR TRIPODS JUST ARrived, $37, with panhead. Pacific Photo, 1500 Cook Street.

REFRIGERATOR REPAIRS
Now is the time to have your refrigerator checked over. We do expert repairs in all types and makes. Prompt service.
REX ELECTRIC
E 3426
We Call For and Deliver

RECORD PLAYERS, $39.50. AUTOMATIC record changers to build in your own cabinet, $45. R. D. Mainwaring & Co., 710 Fort Street

RUBBER STAMPS QUICK AT DIGGON'S

ROCK FOR SALE. G 5035

SCREEN DOORS—⅞ INCH THICK, GALvanized and panel bottoms. From 2½ x 1 in. thick, suitable for stores, from $6.40. Hardware available. Installation and painting extra. Roy & Roberts, 30 Ontario Street. E 0723

SEWING MACHINE REPAIRS—WE REpair and overhaul all makes of sewing machines. Estimates free. Phone E 7613. Singer Sewing Machine Co.

SUPER VALSPAR ENAMELS AND VARnishes for exterior or interior; at Stanelend's, 640 Fort Street. G 1818

SMALL BELL ORGAN, MEAT SAFE, Singer sewing machine, lawn mowers. ZARRY'S. 1811 GOVERNMENT STREET

STUDIO LOUNGE AND SINGER SEWing machine, A 1 condition. G 8176

SPECIAL — TWO ONLY MODEL SAILboats. P. R. George Music Store.

SMALL ELECTRIC REFRIGERATOR. Phone G 8247. 9-12 morning.

SNOWCASE, 10 FEET, ELECTRICALLY equipped, $30. 710 Yates Street

TIE MILL. Complete, 2-drum gas donkee (conversion), powered with Chrysler T 100 with luff rigging and runners. P. E. Garghs, 2837 Shelbourne St., or Box 6544, Colonist

THE VERY BEST WELL-ROTTED manure. Phone Colquitz 196X

WOODWORK IS OUR TRADE—HOUSEhold, office, warehouse, boats or any idea you have we'll make it to your specifications. Richardson & Revercomb. E 4091

17 K.W. GENERATOR DIRECT DRIVE to 20-h.p. P.M. engine, price $1,000. 8 K.W. generator, direct drive to 14 h.p. Petter engine, price $750. 5 K.W. generator belted to 8 h.p. Petter engine, $450. 1 K.W. generator direct drive to 2 H.P. Petter, $300. Each unit has complete switchboard and is D.C. 110 volts. Telephone E 4501 evenings

MOTH PROTECTION FOR YOUR BLANKETS AND CLOTHING
Stor-Aid Plastic Blanket Bags, with zipper opening. Colors natural, green, rose and blue.
$3.50 Each
Stor-Aid Garment Bags, 54-inch, accommodates 10 garments. Hanger an steel hook as well as bar. Has strong metal frame dropped hanger bar prevents tearing. Long smooth-running zipper. Two swivel hooks prevent tilting. Sturdily constructed of finest quality plastic material with tape-bound seams. Completely assembled. Natural, rose, green and blue.
$7.50 Each
McLENNAN, McFEELY & PRIOR
1400 Government Street Phone G 1111

JUST RECEIVED
SCOWLOAD OF FRESHLY MINED
NANAIMO-WELLINGTON NUT COAL
This is the perfect coal for your kitchen range and it really does last longer.
KIRK COAL CO. LTD.
1239 Broad Street G 3241

ATTENTION PLEASE. JACK'S 1421 Broad. ...	$15.00
Used Table Model Gramophone	$7.00
About a Dozen Fieldglasses	$10.50
Pipe ... ton Chain Blocks	$11.00
Nickel-plated Elec. 2-Burner Hotplate	$4.50

220-VOLT BEATTY VACUUM CLEANER and attachments, bargain. 801 Fort Street

1-H.P. MOTOR FOR SALE. PHONE G 1800

41 WANTED—MISCELLANEOUS

A SOUND way to dispose of your unwanted or better household effects is to have it sold by auction. Consult FREEMAN of LONDON, 1918 Oak Bay Avenue, FIRST. Complete homes handled by auction or can purchase outright for cash. Phone G 6354.

ALL YOUR OLD FURNITURE, TOOLS, radios, bottles, rags and useful things. Good prices paid. E 0330, E 0343. We call.

A REPUTATION FOR PAYING HIGHEST prices for rags, bottles, tools, stoves, furniture, or anything you wish to dispose of. We call anywhere, any time. E 8835.

ALL-ELECTRIC APPLIANCES, FURniture, tools, motors, anything of value bought, sold, exchanged. Best prices. G 0118

ANYTHING IN STOVES — WE PAY ... in the city or vicinity ...

CASH FOR SMALL CAMERA, ANY condition; at Camera Exchange, 1150 Broad

CASH for old office furniture and equipment. Diggon's, 1200 Block, Gov't.

GRIP, OVERNIGHT OR CLUB BAG. E 6321

HIGHEST PRICES FOR YOUR OLD gold. Rose's, Ltd., 1317 Douglas

IF YOU WISH TO DISPOSE OF YOUR furniture, etc., antique or modern, consult us. We either buy outright or sell for you. Fred Smith & Co., Auctioneers. G 6913

MATCHING DIVANS, RUG, BEDROOM and dining-room furniture. Box 38383, Colonist

WE BUY ESTATES OF JEWELRY AND antiques, large or small. S. A. McLeod Co. Ltd., the Old Gold Shop. G 2734

WE BUY ANTIQUE FURNITURE, STERling silver and Sheffield plate. Century Arts Shop, Government and Yates. E 2325

WANTED — MEN'S USED CLOTHING. Best prices paid for men's suits. E 5811

WANTED — USED FURNITURE. ROLland Bros. 834 Fort. E 0913

WANTED — RANGE WICK BURNER IN good condition. E 7891

WANTED — TRICYCLE SUITABLE FOR child four years. Phone G 4837.

WANTED—ONE PAIR GARAGE DOORS, size 4 x 8, $8 each. Phone G 3081

24 - 40-INCH RIP SAW, CIRCULAR. Phone G 7600

42 POULTRY AND LIVESTOCK

42A POULTRY AND SUPPLIES

ACTIVE TRADING & FURNITURE COMPANY
Will Pay Cash for
BINOCULARS — FIELD GLASSES
REVOLVERS — RIFLES
1415 Government Street Phone E 8518

ATTENTION EGG SHIPPERS — THE Farm Produce Co., 918 Pandora Avenue, wants to increase our egg shippers. We pay the freight, give you an accurate grading, mail your cheque weekly. For satisfaction and prompt returns ship us today. Phone G 8831

ALL KINDS OF POULTRY WANTED. Phone E 3307. 438 Green Street.

FOR SALE — 6-WEEK-OLD LEGHORN pullets, $1.15 each. Guaranteed stock. Miss Gwynne, Sidney. Phone 29Q

HATCHING EGGS — NEW HAMPSHIRE, from selected two and three-year-old birds, $1 a setting. Kestler, Stall 47 Public Market, Wednesdays and Saturdays

NEW HAMPSHIRE PULLETS, 8 WEEKS, $1. Box 6386, Colonist

WANTED— "FUNDAMENTALS OF GENeral Psychology," by Dashiell. Phone E 1321

WANTED — 18 TO 24 GOOD LAYING hens, good breed. Phone Belmont 10M

WANTED—BROODY HENS. REPLY BOX No. 6364, Colonist

ISLAND POULTRYMEN!
THANKS
Thanks to you, Island poultrymen, our entire chick output has been booked till the end of May.
We will continue to hatch throughout the rest of the year. Order now for Summer and Fall chicks.
WESTWOOD POULTRY FARM
"ISLAND CHICKS FOR ISLAND POULTRYMEN"
W. W. Seymour Duncan, B.C.

42C CATTLE

REGISTERED JERSEY HEIFERS, cheap, approximate age two years. Phone Sidney 1700

WANTED — JERSEY OR JERSEY-Guernseys, 3 to 4 gallons. Phone Belmont 30F.

42E DOGS

DOGS AND CATS BOARDED. DOGS de-fleaed, stripped, trimmed and bathed. Mrs. R. W. Mellish. Colquitz 9M or E 3299

ATTENTION! — DOGS AND CATS boarded in Victoria's newest, most modern accommodation. Sanitary individual quarters for 10. Dogs bathed and deflead. Oakcrest Farm Kennels, Burnside Road, ¼ mile past Helmcken. Colquitz 182M

BEAUTIFUL AMERICAN COCKER, bred to son of champion Whirlaway; also puppies and a well-built large kennel. 710 Lodge Avenue, close to Lake Hill Community Hall

GIVE YOUR PET A BREAK—NULIFE Flea Powder is sure, safe and odorless. At drug stores and pet shops

HANDSOME BLACK MALE COCKER puppies, registered. E 1430

MASEIR—AN AMAZING AND PROVEN remedy used extensively in South America for relieving mange and other skin diseases common to dogs. Try it on your pet. Watch the results. Sold at most druggists, feed stores and pet shops

SEVEN WELL-BRED COLLIE PUPS. Write Clifford Sampson, Ganges, Salt Spring Island.

TEDDY BEARS, "DUTCH KEESHOND" puppies, distemper immunized, C.K.C. Reg. Oakcrest Kennels, Burnside, half mile east Helmcken

WANTED — WATCHDOG, ABOUT SIX months old. Phone E 3815, between 8 a.m. and 6 p.m. E. Potts

42F CANARIES

FOR SALE — CANARIES, TWO HENS and one cock, with breeding cage. Apply 1001 Russell Street

42X MISCELLANEOUS

GARDENS AND LOTS PLOUGHED, disced, cultivated, levelling. Ford tractors. E 0601

NOW HERE. OIL BROODERS. J. L. Lang, Cedar Hill Crossroad. E 4294

46 HOTELS

THE GUEST HOUSE HOTEL
1052 Newport Avenue, Oak Bay
Victoria, B.C.
A DISTINCTIVE PLACE FOR TRANsient and residential guests
Proprietress: Mrs. Grace E. Scott
E 5463 and G 0238

SHAWNIGAN LAKE
SHAWNIGAN BEACH HOTEL
INFORMATION and RESERVATIONS
Phone Cobble Hill 48
ENLARGED DINING-ROOM
NEW ROOMS

"THE BIRCHWOOD," 1327 OSCAR ST.—Rooms available. Daily or weekly rates. E 2127

"VILLA DU REPOS" GUEST HOUSE—Dining-room in connection. 626 Foul Bay Road Phone E 0615

JAMES BAY HOTEL
YOUR FRIENDLY HOTEL, NOW open 24 day of week. Dining-room in connection.

ATTENTION TOURISTS
BEVERLEY HOTEL, IN THE HEART OF VICTORIA
Offers you fine accommodation and best in courtesy. Please write or phone for reservation. 901 Yates St. G 0776

"CRAIGMYLE" — 1037 CRAIGDARROCH
Close In—Excellent Meals
Hot and Cold Water in Each Room
PHONE G 0031

46 HOTELS
(Continued)

ST. MARY'S PRIORY GUEST HOUSE
(The Glenshiel Hotel)
606 DOUGLAS STREET VICTORIA
A residential hotel especially desirable for people past middle age. Large double and single rooms. Suites with private bath.
PHONE E 8134

47 ROOM AND BOARD

A DOUBLE OR SINGLE ROOM—FIREplace, nice district. Phone G 8734

GLADSTONE GUEST MANOR — ROOM and board for elderly people. Phone E 1031

ROOM AND BOARD — ATTRACTIVE spot, Shawnigan Lake, suitable holiday, ... of two convalescents, $80 monthly. Reply advertiser, Llanwyn, Cliffside, P.O.

ROOM AND BOARD FOR TWO MEN. G 2201

48 ROOM AND BOARD WANTED

FOR SUMMER MONTHS BY YOUNG men, Lab. technician, Jubilee Hospital vicinity. Box 6462, Colonist

WANTED—BUSINESSMAN, CONSERVAtive, requires board in quiet, good furnished private home with highly respectable people. No other boarders. No children. Breakfast and evening dinner. Bath, private if possible. Non-drinker. Tolerant. Excellent references. Present family leaving town. Terms reasonable. Kindly reply in strict confidence to Box 66866, giving terms and particulars.

WANTED — BOARD AND ROOM OR light-housekeeping rooms, furnished, quiet home, retired couple. Box 6420, Colonist

49 ROOMS TO RENT

49A FURNISHED

CLEAN SLEEPING ROOM, SUIT BUSIness people. 1100 Hillside Avenue

FURNISHED ROOMS, CLOSE IN; breakfast if desired. G 3638

QUIET WARM FURNISHED ROOM, ON transportation. E 0782

SLEEPING ROOM—LOW WEEKLY RATE. Apply Ideal Hotel, 870 Yates St.

TOURIST ACCOMMODATION AT REAsonable rates, near Hillside. G 3001.

50 ROOMS WANTED

50A FURNISHED

URGENTLY NEEDED — SLEEPING rooms for professional baseball players until September 1. Phone E 3051, R. Patterson

51 HOUSEKEEPING ROOMS — TO RENT

51A FURNISHED

A HOUSEKEEPING ROOM FOR RENT. Phone E 3234

COMFORTABLE ROOM. EXTRA GOOD bed, suit businessman or quiet couple. 1606 Quadra

FURNISHED HOUSEKEEPING ROOM, near transportation. Reasonable. Adults only. E 8360

HOUSEKEEPING ROOM TO RENT. 733 Kings Road

IN ESQUIMALT—TWO HOUSEKEEPING rooms, kitchen and bed-sitting-room, with fireplace, prefer to a quiet adults. Box 6444, Colonist

LIVING ACCOMMODATION AND FURther remuneration considered for middle-aged couple in return for light house and garden duties. Close to city and on bus line. Box 6337, Colonist

LARGE HOUSEKEEPING ROOM. 336 Quebec Street. Phone G 4927.

TWO ATTRACTIVE SINGLE FULLY-furnished housekeeping rooms, one with spring-filled mattress. Chamberlain St. E 0836 after 5.30 p.m.

TOURIST ACCOMMODATION, GROUND floor, near Parliament Buildings. Phone G 9481

52 HOUSEKEEPING ROOMS WANTED

ONE OR TWO ROOMS FOR LADY; with bath, close in. Box 6467, Colonist.

52A FURNISHED

HOUSEKEEPING OR SLEEPING rooms, furnished or not. G 0278

TWO YOUNG LADIES WANT LIGHT-housekeeping room central or close to transportation. Phone E 0818 after 7 p.m.

URGENTLY NEEDED—HOUSEKEEPING accommodation suitable for two couples (professional baseball players), until September 1. Phone E 3051, R. Patterson

53 FLATS AND APARTMENTS TO RENT

TWO-ROOM SUITE, CLEAN, NEAR VICtoria High School, non-drinkers, adults only, two older women preferred. G 8733, between 8 and 3

54 FLATS AND APARTMENTS WANTED

APARTMENT OR HOUSE IN EITHER Esquimalt or Victoria for permanent forty petty officer, wife and baby. Maximum $50. Phone G 7284

C.P.O. AND WIFE REQUIRE UNFURnished apartment or house by June 1. No children. References. Reply Box 6023, Colonist

FURNISHED HOUSE OR APARTMENT, in or out of city; responsible civil servant, wife, nine months baby. Good care of property. Gardening, painting, etc., for exercise. Box 6069, Colonist.

FURNISHED APARTMENT, SUITE, wanted by two careful adults, permanent residents. No children. E 1071.

QUIET NAVAL COUPLE WOULD LIKE an apartment immediately. Phone between 8 and 5. G 8072.

URGENTLY REQUIRED BY QUIET naval couple with one five-year-old child, a two or three-room furnished or unfurnished suite. Phone G 8170, please ask for Mrs. Meiyard

WANTED — BY RETIRED ELDERLY people, three or four-roomed suite, furnished, without steps, walking distance, by March 1. Apply Room 307, Beverley Hotel

WANTED FOR TWO OR THREE months, furnished apartment or small house, 2-mile circle. Married couple, no children. Box 6198, Colonist

WANTED 3-ROOM APARTMENT UNfurnished, for quiet young couple. Box 6318, Colonist

YOUNG COUPLE DESIRES 2 OR 3-room suite, Gorge district. Box 6413, Colonist

55 HOUSES TO RENT

HUTCHISON DRAY & TRANSFER, EX-serviceman, quick, dependable service; household moving, baggage and light delivery. Phone E 0663. 730 Princess.

McILMAINE BROS. TRANSFER LTD.—Furniture and piano moving, long distance removals, heavy hauling, storage, crating. 1302 Wharf. G 8166

SPEEDY AND EFFICIENT MOVING — Merchants' Transfer & Storage Co. Phone G 4481

JEEVES BROS. TRANSFER & STORAGE
Furniture and Piano Moving
Local and Long Distance
Baggage, Packing, Crating and Shipping
Phone E 9882

55A FURNISHED

MODERN FOUR-ROOM FURNISHED bungalow for rent. Phone Books 8R

55B UNFURNISHED

HEANEY'S (EST'D 1890) — MOVING, packing, storage. Phone G 1164. Let us explain our service

57 WANTED TO RENT—HOUSES

I AM A BUSINESSMAN IN TOWN, PERmanent position, and am looking for some place to live. If you have a house to rent I will guarantee to take the best of care of same. Please write Box 6166, Colonist.

57B UNFURNISHED

A FOUR OR FIVE-ROOM BUNGALOW for two adults. Best of references. Phone G 2218 from 4 p.m. to 12 noon.

EX-SERVICEMAN AND WIFE WISH house, two or three bedrooms. Leave message, E 6300. Box 6179, Colonist.

87 WANTED TO RENT—HOUSES

(Continued)

UNFURNISHED ROOM WANTED IN Esquimalt District. A. Saxon, Reviewing Jay.

WANTED—FOUR FIVE-ROOM HOUSES wanted to autumn; man, permanently position, wife and one child. References. Box 2054, Colonist.

88 OFFICES, STORES, HALLS TO RENT

FOR RENT—HALL SUITABLE FOR LADY, dance, meeting, dances, etc. Apply Mallinson's, 2441 Bridgeman Street.

89 SUMMER RESORTS

TRAVELERS? WE MAKE REHEATA-

85 AUTOMOBILES

(Continued)

FORD V-8
CHEVROLET V-8
FORD TRUCKS
FORD TRACTORS.
To discuss any of these cars, call or write
NATIONAL MOTORS LTD.
Bay Street — Victoria

THE LAW DEMANDS GOOD CAR
CAR DEALERS
Buy Now While Sure YOU'll Brakes Will Pass the Test Brake Service Free
JAMESON MOTORS, LTD.
Quadra — Bechelor — Yates

MADE
BEAUTIFUL BODIES
Complete Stock of Made Parts
Guaranteed Made Bodies
Also Expert Repairs on All Makes of Cars and Trucks
VICTORIA SUPER SERVICE, LTD.
Blanshard at Johnson B 6876 1158

FOR DODGE, DE SOTO, SALES and SERVICE.
Complete Stock of Parts for Dodge Trucks
J. H. WOOD MOTORS
Bay and Douglas
"Your Dependable Dodge Dealer"

SELL YOUR CAR NOW!
WE'LL SELL IT FOR YOU
We Recondition it and Sell it
Genuine Reliable Used Car Dealers
YATES STREET AUTO SALES
845 Yates Street E 1423

1942 PLYMOUTH SEDAN — EXCELLENT condition, new tires, mileage 20 miles to gallon, at 1034 Short Alder S.P.S. Thursday, Friday, Saturday, 1 to 5 p.m.

1942 FORD COUPE, BUCKET, DRIVE, special 1941, 440 O. D. Model, 237 Powerhead, Offers. 2-4 p.m.

1929 STUDEBAKER, SEDAN, RD. Good condition. Phone 2-4 p.m. 1 to 5 p.m.

1928 BUICK — SERIAL 72864 GOOD Tires, transportation, for $125. Also good set of tires, 6-ply, 7-00-16.

86 WANTED

A LATE MODEL SEDAN URGENTLY Wanted. Phone Mr. Ward, 2-4 p.m.

LATIN, URGENTLY REQUIRED BY 40—40 Wanted. Will pay online 1941 Ford Sedan, 4-door, 1941 Ford.

AUTOMOBILES WANTED FOR CASH. Cash Buyer. Phone 2-4 p.m.

A TEMPTING—CASH PAID FOR GOOD 1941 cars of any make. Davis Motors Ltd. 2000 Douglas.

MY GOOD USED CAR IN GOOD CONDITION, under 1941 model. Box 2-4 p.m.

BEST CASH PRICE FOR GOOD CAR, any make or model. Phone 2-4 p.m.

WANTED AND TRADE in Any Condition Wanted for Wrecking Plant. Good price paid without delay. Parts at all times for Ford, Chevrolet, Dodge, Plymouth. Phone 2-4 p.m.

WANTED, ANY MAKE ANY YEAR, Wrecking, at Victoria Pacific Auto Wreckers, 127 Yates. B 1121

CAR OR TRUCK (PREFERABLE). In good running order. Urgently needed. Phone Mr. Ward, 2-4 p.m.

CAR WANTED, IN GOOD CONDITION, any make or model. Phone 2-4 p.m.

CASH FOR 75 COUPE OR LATER. No dealers. Phone 2-4 p.m.

GEM'S 3-SPEED E.M. BICYCLE. Good condition. Offers. Cash for car. Phone 2-4 p.m.

URGENTLY REQUIRED FOR WORK — Late model car. Phone 2-4 p.m.

VETERAN OF TWO WARS REQUIRES 1941 or 1942 model. Ceiling price. Cash. Phone 2-4 p.m.

VETERAN URGENTLY REQUIRES LATE model sedan or sedan for business use. Ceiling price. Phone 2-4 p.m. B 4431.

VETERAN WILL PAY CASH FOR CAR in good condition. Phone 2-4 p.m.

WILL PAY CASH FOR 1939 OR LATER Ford, Chevrolet, Plymouth, Dodge or similar. Could give 1933 coupe in part payment. Phone 2-4 p.m.

WANTED—USED OR OLD RADIATORS for Ford, Chevrolet, Dodge, Plymouth. Also Works 844 Fort Street. G 7116

WANTED—USED CAR, PREFERABLY 1941 model, suitable for delivery service. Apply Jones Bros. Ltd., 1415 Douglas.

WANTED A FORD V-8 — MOTOR, Transmission, Differential. Phone 2-4 p.m. 2018 Mission Gardens. G 8903

WANTED—MODEL 40 COUPE, 1 TO 10 — Cash. 75 Ontario St.

WANTED LATE 10 TO 15 CAR, 1935 model and up. Box 2-4 p.m.

USED CARS WANTED FOR CASH TRUCK AND TRACTORS
ALL MAKES OR CARS WANTED
ALBERTA'S DARLING
127 Johnson St. Phone G 6324

87 BOATS AND LAUNCHES

(Continued)

FOR SALE
For Immediate Delivery

3-Cylinder, 25 H.P. Kermath Diesel Marine Engine, Complete with Clutch, Propeller and Shaft with Reversing Gear.

Kermath "Sea Prince," 16-h.p. with 3-1 reduction gear

Kermath "Sea Jeep", 6, 6½-h.p. direct drive

Kermath "Sea Jeep" Paterman 4, 36-40-h.p.

Kermath "Sea Sport," 8-h.p. with 2-1 reduction gear

Kermath "Sea Chief" 4, 17-h.p., direct drive

Kermath "Sea Cruiser" Inboard Motorboats with Fully Warranted all-crated and 1-way shipping.

Agents for Kermath Marine Engines

FALCONER MARINE INDUSTRIES, LTD.
Victoria, B.C.

AMOUS MARINE SALES AND SERVICE
B 6 Belleville
Wanted: 3, 4, 5, 6 and 32 H.P.
Omer Pinson With Outboard Bearing and Gear Box Dog Clutch
Fully-Equipped Rowboat Shop for Inboard Outboard and Outboard Motors
1136 Wharf G 7434

30-FT. TRIUS CRUISER CABIN Cruiser, 2 years old, 2 years in service, 2 years, new. Offers. Phone 2-4 p.m.

FOR SALE, 30-FT. DIESEL TODAY Phone 2-4 p.m.

Boat Builders
Marine Insurance
Marine Engines
Marine Supplies
Marine Hardware
Marine Paints
Marine Electrical Equipment
Marine Hardware
Marine Paints
Marine Electrical Equipment
Marine Hardware
Marine Paints
Marine Electrical Equipment

78 HOUSES FOR SALE (Continued)

FINANCIAL SURVEY LIMITED

$21,000—GENTLEMAN'S ESTATE 3½ ACRES, FIVE MILES FROM VICTORIA, WITH MODERN SIX-ROOM BUNGALOW about 1½ years old, with very nice built-in features. Hardwood floors throughout. Very modern bathroom. Rumpus room in basement. Extra plumbing. This is an extra lovely home, beautifully finished inside and out, situated in landscaped gardens in perfect condition. Two guest cabins, barns and other buildings. Immediate possession.

$14,000—[illegible] CEDAR SHAKE BUNGALOW OF SEVEN ROOMS, overlooking water. Hardwood floors throughout. Living-room with fireplace; full dining-room, three bedrooms, very modern bathroom. All-electric kitchen. Full cement basement with knotty pine finished rumpus room and fireplace; laundry room. Hot water heat with coal stoker. EXCLUSIVE LISTING. THIS IS A WONDERFUL BUY. SEEN BY APPOINTMENT ONLY.

$10,500—BEAUTIFUL OAK BAY FAMILY HOME OF EIGHT ROOMS, with large garden, situated in a highly desirable location and consisting of exceptionally large panelled living-room, 26 x 16 with fireplace. Large dining-room, den with fireplace, all with oak floors. Sunroom, kitchen and bathroom on main floor. Three spacious bedrooms upstairs, one with adjoining dressing room and bathroom. Full cement basement with automatic coal stoker and room for domestic help, with extra toilet. Separate garage. PHONE FOR APPOINTMENT.

$8400—HIGH GORGE, situated on 3 lots. New 7-roomed stucco semi-bungalow consisting of entrance hall, living-room, dining-room, 3 bedrooms down and 2 up, modern kitchen with utility room and Pembroke bathroom. Hardwood floors. Full basement. Possession within 6 weeks. Will be decorated to suit purchaser.

$7500—OAK BAY STUCCO HOME. Five rooms. South of the Avenue. Fireplace, hardwood floors. Full basement with furnace; $3,200 will handle.

$7350—NEAR JUBILEE HOSPITAL. A lovely, newly decorated family home of seven rooms and den. Hardwood floors. Wired for electric range. All large and bright. Separate garage and workshop. Nice lawns and fruit trees. 30 days possession.

$7200—NEW MODERN HOME. Five rooms. Gorge district. Interior decorations to suit purchaser. Ideal location. $4,000 will handle.

$6850—CITY. LOVELY FIVE-ROOMED STUCCO BUNGALOW, excellently laid out. Hardwood floors. Full cement basement. Walking distance.

$6800—VIEW ROYAL. Modern stucco home of five rooms. Extra lot. Fireplace. Hardwood floors. Basement. Furnace. Garage. Ideal location. Very nice garden. Immediate possession.

$6350—FURNISHED. INCOME PROPERTY with suite for owner. Income of $85 per month. Basement and furnace. Duroid roof. Property in A 1 condition.

$5800—HIGH LOCATION, HAULTAIN DISTRICT. A really fine stucco home of six rooms and sleeping porch. Three bedrooms up, living-room, dining-room, den and kitchen down. Fireplace.

$5500—MODERN STUCCO HOME OF 4 ROOMS. Excellent condition inside and out. Fireplace. Modern kitchen with tiled sink. Pembroke bathroom. About 3 years old. High location. Saanich. Immediate possession. $3,360 will handle.

$4995—WALKING DISTANCE, CITY. Family home of 5 rooms, fireplace, basement with new furnace. Close in Quadra Street. $3,500 will handle.

$4950—ESQUIMALT. FOUR ROOMS and dinette. Very modern. Six years old. Stucco finish. Lovely garden, separate garage. Immediate possession. $3,360 will handle.

$4850—WALKING DISTANCE. SIX-ROOM SEMI-BUNGALOW. Spotlessly clean, light, polished floors. Fireplace, tiled sink. Basement, laundry tubs. Garage.

$4800—HAULTAIN DISTRICT. FAMILY HOME OF 7 ROOMS, 4 bedrooms, living-room, dining-room, kitchen, pantry. Full basement, furnace, laundry tubs. Separate garage. Immediate possession. $3,600 will handle.

$4500—GORGE VALE. FOUR-ROOM stucco bungalow with attached garage. Situated on a double lot in this new district.

$4000—HOME IN THE COUNTRY. ESQUIMALT LAGOON. Modern home of 5 rooms. Large living-room 16 x 14 ft., with fireplace, 2 bedrooms and kitchen with modern sink. Utility room with laundry tubs. Part basement. Half acre of land. Immediate possession.

$4000—LANGFORD. MODERN STUCCO HOME of five rooms, with part basement. One acre of land. Fruit and berries. $2,500 will handle.

$3500—EXCLUSIVE LISTING. Hillside district near Vista Heights. A good little home of 5 rooms with basement and new furnace. Hardwood and fir floors. Separate garage. Nice lot with fruit trees. Immediate possession. $2,500 will handle.

$3250—HAPPY VALLEY. 11 ACRES, three cleared. Four-room livable home nearly completed. Chicken house. Garage. Immediate possession.

$3200—COSY CLEAN HOME OF 4 ROOMS on bus line, Saanich. Basement with furnace. Extra lot, fruit and flowers. Immediate possession.

$2000 DOWN—HOME AND INCOME of $55 per month. Seven-roomed home. City. Basement, furnace. Three rooms for owner. Immediate possession. Balance of $3,000, terms.

$850—FULL PRICE. 3¼ acres. Langford Village.

$750—SQUATTER'S RIGHTS. Cosy clean furnished 2-roomed cabin on water. Immediate possession. No taxes.

316-20 SCOLLARD BUILDING
Phone E 1612 or E 8544
Evenings: Mr. Rogers, G 5806

HURRY! HURRY! HURRY!

LOOK WHAT WE FOUND MAGNIFICENT [illegible]

Beautiful view of mountains and blue waters. Built to careful planning of an architect. Spanish bungalow, seven rooms. Breakfast nook. Hewn stone fireplace in living-room, hardwood floors, oaken beam dining-room, four bedrooms, hot water heat. Garage, terraced steps to beach. Price **$12,600**

MODERN IS THE WORD

Seven-room semi-bungalow in OAK BAY. All-electric kitchen, dining room, sitting-room, two bedrooms, four-piece bath down; two bedrooms, four-piece bath up; extra bedroom in basement; automatic coal stoker, laundry tubs, separate garage, hot water heat. Price **$14,500**

BRENTWOOD

3½ acres. Beautiful view of Saanich Inlet. Price **$3000**

COLES & CO.

716 BROUGHTON ST., SUSSEX HOTEL BLOCK
G 3031 — G 6315
Member Real Estate Board of Victoria

3 JAMES BAY SPECIALS

Five-roomed cottage. Price **$2650**

Six-roomed bungalow with furnace **$4500**

With Reduction for Cash

Five-roomed stucco, grower, modern home; furnace, etc. **$6850**

BUILDING SITE—Burnside district, near Tillicum School; high location, 100 x 130. At only **$375**

D. D. McTAVISH

[illegible] FORT STREET — E [illegible]

78 HOUSES FOR SALE (Continued)

F. W. MOORE & CO.

IMMEDIATE POSSESSION ON THE FOLLOWING

$15,000—GONZALES DISTRICT—Listing No. 246. Seven-room stucco semi-bungalow on waterfront. Fully modern, with one of the best views in Victoria.

$9450—FERNWOOD. Listing No. 347. Ultra-modern six-roomed stucco bungalow. Full basement with Oil-O-Matic [illegible] for appointment.

$6850—HIGH QUADRA. Listing No. 463. This beautiful four-roomed stucco bungalow consists of modern kitchen, dinette, living-room with fireplace and one large bedroom. Hardwood floors throughout, plate glass windows with Venetian blinds. Full cement basement with garage, laundry tubs and furnace. Lot 100 x 100 with lovely gardens. Taxes $52. Terms if desired. Exclusive listing.

$6800—VIEW ROYAL. Listing No. 231. Attractive stucco semi-bungalow of five rooms. Completely modern throughout. Two large lots with landscaped gardens and plenty of fruit trees. Full basement with furnace. Separate garage. Taxes $46. Terms if desired.

$6600—FERNWOOD. Listing No. 233. Eight-roomed home that could be turned into an excellent guest house or rooming house. Double plumbing, gas piped in; also extra toilet in basement. Large lot with good garden. Immediate possession.

$5500—FERNWOOD DISTRICT. Listing No. 304. Lovely two-story income-producing home. Immediate possession on four rooms downstairs. Full basement, hot air heating. Fully furnished. $60 income upstairs per month. Terms can be arranged.

$5250—HILLSIDE DISTRICT. Listing No. 203. Lovely six-roomed home. Kitchen, living-room and three bedrooms, three-piece bathroom, full cement basement with furnace. Large lot with fruit trees and nice garden. Taxes $60.

$5000—LANGFORD LAKE. Listing No. 300. 3½ acres of land with one bungalow consisting of five rooms, full basement with garage and 60 ft. of lake frontage with boathouse. Also on property is three-roomed cottage consisting of large kitchen, living-room, bedroom and two-piece bathroom. This is an ideal spot for gas station, auto cabins, etc. Low taxes and terms if desired.

$5000—ROCK BAY DISTRICT. Listing No. 360. Ten-roomed siding house, four big rooms up, one small room for bath, five rooms down with bath.

$4850—GORGE DISTRICT. Listing No. 191. New four-room stucco bungalow. Large living-room with fireplace, three-piece Pembroke bath, two bedrooms.

$4250—CLOVERDALE DISTRICT. Listing No. 184. Four-roomed bungalow. Kitchen, living-room and two nice bedrooms, three-piece bathroom, basement and furnace. Large lot. Low taxes. Vacant.

$4250—GORGE ROAD. Listing No. 161. Five-roomed bungalow, central heating. Full basement, three-piece bathroom. Close in.

$3700—HIGH QUADRA. Listing No. 170. Ten-room two-story home. Two lots. Good opportunity for handyman.

$1800 DOWN—Listing No. 160. Tidy five-roomed bungalow newly decorated throughout. Close in, on transportation. Low taxes and immediate possession. Full price, $3,100.

$2250—SIDNEY. Listing No. 142. Four-roomed California-style bungalow, situated on half acre of very good land. Nice tiled shower and toilet. This modern little home is not quite finished, and when finished will sell for much more. Immediate possession.

$2750—LAKE HILL DISTRICT. Listing No. 180. Almost ten acres of the best land in Lake Hill. 18 large pear trees, one cottage, barn and large building 28 x 40, cement basement. City light and water.

F. W. MOORE & CO.

615 JOHNSON STREET
Phone E 7841 or E 4162 — Evenings E 3323

THE YORKSHIRE & PACIFIC SECURITIES LIMITED

OAK BAY

$10,000—A really beautiful home of the older type, consisting of seven rooms and two sunrooms. The house stands on three lots, laid out in gardens. Close to sea and golf links.

$5000 DOWN—A real bargain situated on one of the best streets in Oak Bay. This house consists of large drawing-room, sun porch, dining-room, den with open fireplace, kitchen and pantry. Upstairs: Four fine bedrooms, bathroom and toilet. Good basement and garage. Full price **$7000**

$6750—A real money maker. Small suite for owner. The house consists of four fully-furnished suites, also a good room in basement for caretaker. Don't miss this.

737 FORT STREET — PHONE E 7196
Evenings E 1880

HOME OF SUBSTANCE
BEAUTY AND CONVENIENCE

COMMANDING wonderful view, and deep water anchorage on the Gorge. Five beautifully appointed rooms on ground floor. Lovely rumpus and service room below. This home is new and built by present owner and occupant. Maple floors in living rooms. This home embodies every modern feature, and must be seen. You will be amazed at this sales price for **$9500**

Other Homes of Importance We Would Like to Feature

OAK BAY—Five large rooms on Monterey **$7500**

NORTH QUADRA AREA—Five beautiful rooms on lovely lot, with grand garden and commanding view **$8400**

SUMMER HOME on beautiful Prospect Lake, approximately 300 feet waterfront-age. Six rooms and 3-piece bathroom. Screened sleeping porches. Adequate water supply. Boat and bathing houses, combined with dance hall. The whole is completely furnished and priced at **$5500**

Van der Vliet, Cabeldu & May, Ltd

1312 BROAD STREET — PHONE E 7174-5

LOVELY BACHELOR DUPLEX—Ideal location, five minutes' walk from city centre. Full basement with fine hot water heating plant. Nicely-developed property with fish pool, lawns, valuable shrubs and well-kept garden. Immediate occupancy. Price **$6300**

OAK BAY

IMMEDIATE POSSESSION—An attractive 6-room house, large L.R., D.R. and modern kitchen. Den with fireplace off D.R. Three large bedrooms and balcony. Hardwood floors, full cement basement. Two lovely treed lots with well-kept flower gardens. Price **$7900**

Ask for Mr. Scott

A. M. Taylor Spittal

307 SCOLLARD BUILDING
E 6636 — E 1875

78 HOUSES FOR SALE (Continued)

EVERGREEN REAL ESTATE, LIMITED

133 VIEW ST. — G 4033

$3000—ON HILLSIDE. Four-room bungalow. Nice living-room, fireplace, kitchen and two nice bedrooms and three-piece bathroom. Good lot, close to school. Cheap at this price. Possession, one hour.

$3000 CASH WILL HANDLE a revenue-producing home to Fern[illegible] place, dining-room and a lovely kitchen and pantry. Four bedrooms up and 1 down. 3-piece bathroom down and separate toilet up. Good lot. Chicken house. Full cement basement. Revenue $67 per month. All furniture included for full price of **$6600**

$4000—A nice home in Victoria West. Nice living-room, dining-room and kitchen and pantry. Lots of cupboards. One bedroom down and two up. Extra room in full cement basement. Large lot, good garden with fruit trees. Separate garage.

$4500—Near Five Points, a family home in Fairfield. Three bedrooms, living-room, kitchen and bathroom. Cement foundation, hot air heating. Garden and fruit trees. Wired for electric range. Close to school. Don't overlook this reasonable price.

$6600—A lovely home in Fairfield. Semi-bungalow type. Has a lovely living-room, kitchen and bathroom. Duroid roof, hot water heating, full cement basement. Lawns and garden lovely. Close to Sir James Douglas School.

$7200—Esquimalt. A dandy revenue producing home on 1 acre. Eleven rooms, eight rented and bringing in $120 per month and suite for owner. All plastered throughout. Bathrooms up and down. Part basement. Cement foundation. Duroid roof. Separate garage. Chicken coop and run. All fenced and has good garden and fruit trees. A sound proposition.

$7200—A FINE FAMILY HOME, commanding a lovely view in Mount View. Has large living-room with fireplace, dinette and modern kitchen. Two bedrooms down and three up. Four-piece Pembroke bathroom. All-hardwood floors. Furnace and garage in full cement basement. Laundry tubs and sunroom. A beautiful home with large cedar shake finish that will more than please you.

$7500—A lovely cedar-shake semi-bungalow in High Quadra. All hardwood floors. Full cement basement. Central heating. Lovely living-room and dinette combined. Fully modern kitchen. Two beautiful bedrooms down and 4-piece Pembroke bathroom and a sunroom. Garage in basement; all copper piping. Venetian blinds and inlaid linoleum included. Low taxes. Two rooms up ready for finishing.

$8500—Near Gorge Road. A beautiful cedar finished bungalow of exceptionally good construction. Has a grand living-room, dining-room with Dutch kitchen with oodles of cupboards. Hardwood floors throughout. Two large and cheerful bedrooms and four-piece Pembroke bathroom. Hot-air heating and full cement basement. Good soil and an excellent garden. If you want a real home, see this one.

$8500—Windsor Park, Oak Bay. Lovely family home, three bedrooms, beautiful living-room, dining-room, very modern Dutch kitchen, four-piece Pembroke bathroom. Full basement, good heating unit. Lovely gardens and lawns. Garage in basement. If its Oak Bay you wish don't fail to see this as it is priced right.

$8950—IN THE VERY BEST PART OF OAK BAY. A really lovely home of the semi-bungalow type. Stucco finish and fully modern in every way. Has living-room with large fireplace, dining-room and a kitchen to please a housekeeper's heart. One bedroom down and two up. Lots of clothes closets. Three-piece bathroom and a den and utility room. Full cement basement and hot air furnace. On a good lot, nicely lawned and in garden. A home to please anyone.

BUSINESS OPPORTUNITIES

$10,000—BUTCHER AND GROCERY. If you are a grocer and butcher don't fail to investigate, as this is a real bona fide proposition. Netting over $400 per month. All stock and equipment in first-class shape and included in purchase price.

$10,000 CASH HANDLES. Billiard hall and rooming house in Port Alberni. Two-story frame building of 14 rooms, 10 of which are rented. Downstairs: Four pool and snooker tables. The whole grossing over $1,000 per month. Low cost of operation. Full price **$20,000**

$16,000—AUTO COURT. Beautiful seafrontage on approximately three acres. Wharf, motor launch and rowboats. Fully modern cabins furnished. Large plate glass windows. Scenic view. Six-room modern dwelling. Nice income. Room for expansion. Close to good fishing, clams and oysters.

Right [illegible]
Mr. Pevang, G 8017; Mr. Rellingham, N 303d
OPEN ALL DAY SATURDAY

FALCONER'S VALUES

$10,500—Lovely five-room cedar siding bungalow inside a-mile circle with two unfinished rooms upstairs, on 1 acre of excellent garden and fall clearing. Good view. House has full-size basement with hot air heating, large living-room with granite fireplace, dining-room, two bedrooms, fully modern four-piece bathroom, utility room with tubs and cupboard, good-size modern kitchen with lots of cupboards and adjustable ironing board. Hardwood floors in living-room, dining-room and hall. Two minutes' walk from transportation. Thirty days possession.

$8500—Gorge district. Beautiful five-room stucco bungalow, built by contractor for own use. Hardwood floors in living-room, dining-room and hall, fireplace in living-room, fully modern kitchen and bathroom, full-size cement basement with laundry tubs, also fireplace in basement with plenty of space for rumpus room, garage in basement. This home is on an excellent corner lot with vegetable garden, orchard and shrubs. Thirty days possession.

$1050—Good corner lot zoned for gas station and garage in very strategical position. Also good building lots $300 and up.

$8900—Gordon Head, four miles from city, 6 1/2 acres of good fertile soil all under cultivation with good family home consisting of large living-room, large kitchen, four bedrooms, modern bathroom, all in very good condition. Also barn and chicken house, fruit trees, city light and water. This is an excellent small dairy farm. 30 days possession.

JOHN S. FALCONER

Real Estate
3112 DOUGLAS STREET, VICTORIA, B.C.
DAY, G 3860 — NIGHT, E 2674

GONZALES BAY AREA

$3500 down, balance $39 per month, including P.I. & T. New stucco bungalow. Just completing under N.H.A. Full price is **$8000**

OFF CAREY ROAD

Three acres. Old cottage in disrepair. About 20 fruit trees. Balance all good land in meadow. Nice site and park at Olympics **$2100**

Stewart Clark & Co.

314 PEMBERTON BLDG.
G 1632 — EVES. G 2986

UPLANDS

Lovely home; 6 rooms, 2 sunrooms, sea view, hardwood flooring, 2 bathrooms, Oil-O-Matic H.W. heating.

Price and Particulars at Office

HENLEY, HEPBURN & CO. LIMITED

606 VIEW STREET — PHONE E 4131

78 HOUSES FOR SALE (Continued)

PEMBERTON'S

OAK BAY

SHOAL BAY—NEW FIVE-ROOM STUCCO BUNGALOW. Living-room, open fireplace, dining-room, hardwood floors, cabinet kitchen, four-piece bathroom, two nice bedrooms. Full basement, furnace and garage. Splendid location, near beach and bus. Immediate possession. Why attempt to build when you can move right into this lovely new bungalow? Exclusive listing. Price **$7500**

Please Call MR. STEPNEY

OLIVER STREET

SHOAL BAY—FRAME BUNGALOW OF FIVE ROOMS. Living-room, dining-room, kitchen, bathroom, two bedrooms. Basement, furnace and garage. Clear title. Taxes only $46. Quick possession. Price **$6500**

Please Call MR. STEPNEY

APARTMENT HOUSE

Close-in Pandora. Has four suites of three rooms and a two-room suite. Net returns about $1,000 per annum. Well worth while. Price **$6000**

Please Call Mr. KENNEDY

SAANICH

NEAR ROYAL OAK

SIX-ROOM SIDING BUNGALOW—Three bedrooms, living-room, dining-room, modern kitchen, sunroom, utility room. Redecorated throughout. Situated on 1¼ acres good land with fruit and nut trees. Poultry house. Taxes $26. Some terms. Price **$6000**

Please Ask for MR. JAS. HALL

DEEP COVE

FIVE-ROOM HOUSE—On nearly six acres good soil. About half cleared, balance cork land. Price **$4500**

Please Ask for MR. JAS. HALL

SOUTH SAANICH

ON 4½-MILE CIRCLE—The best small farm we have had on our lists for months. Approximately 18 acres, with 11 acres cleared and balance nicely timbered. Mostly deep black soil. Bungalow of five large rooms and bathroom with full concrete basement, in first-class condition. Workshop with concrete floor. Piggeries with concrete floor. Barn, and other outbuildings. In comparison with other farms this one is definitely underpriced at **$7750**

Please Ask for MR. H. M. HALL

PROSPECT LAKE

About 300 feet frontage and comprising about 1½ acres of land. Privately situated. For quick sale at the extremely low price of **$1200**

Please Ask for MR. H. M. HALL

ESQUIMALT

CLOSE TO TRANSPORTATION

A seven-room stucco home on two lots. Upper floor rented at $22 per month. Quick possession of lower floor, comprising four rooms. The whole property is quite attractive, having been redecorated inside and out, and is in good condition **$4500**

Please Ask for MR. W. B. KENNEDY

LISTINGS WANTED

DO YOU OWN A RENTED HOUSE?—We have several clients who wish to purchase good five or six-room bungalows with tenants. Want good districts, Fairfield or Quadra. Must be reasonably priced.

Apply, MR. W. B. KENNEDY

GORGE ROAD

INVESTMENT—NETS ABOUT 17%

A good upper and lower duplex rents at $50.50 per month. Building is in good condition. Good tenants. Owner pays taxes about $80 per year. Full cement basement. Double plumbing. Price **$3500**

Please Ask for MR. W. B. KENNEDY

FOR BUSINESS PROPERTIES PLEASE CALL MR. SLADE

Pemberton, Holmes, Ltd

625 FORT STREET — G 8124

HOMES

NEW LISTING—In the city and close in. A 6-roomed cedar-siding bungalow with full basement and furnace. In addition to the 3-piece bathroom there is a shower in the basement. Two lots nearly all planted. Chicken house. $1,000 cash will handle. Balance $35 monthly. Possession within 30 days. Full price **$4500**

FAIRFIELD—Ultra-modern 5-roomed stucco bungalow. Stippled plaster. Hardwood floors. Large living-room with corner windows. Full basement with garage. Will be completed in 2 weeks. Price **$7900**

OVERLOOKING SELKIRK WATER—An exceptionally well-constructed and spacious stucco bungalow completed 1 year ago. Five rooms. Birch floors in main rooms. Large lot in lawns and garden, all fenced. One block from street car. Price **$7300**

FAIRFIELD—Six-roomed comfortable family home with view of the sea and mountains. Newly decorated inside and outside and ready to move in. VACANT. Price **$6600**

English cottage-type 5-roomed stucco bungalow with attached garage and no basement. Nice location about 4 miles from city centre and close to bus service. In perfect condition throughout. Price **$4200**

CITY—Six rooms, pantry, bathroom. Not new but in fine shape. Full basement and furnace. Outside garage. Taxes $60. Good value. Price **$1750**

ESQUIMALT—On the waterfront. Two cottages and 2 lots. Two-roomed cottage and garage rented for $15 monthly. One cottage of 4 rooms for owner. City light and water. Taxes $40. Possession in 30 days. Price for all **$2950**

FAIRFIELD—Five-roomed older-type bungalow, in excellent condition and nice location. No basement. Utility room and woodshed. Price **$4000**

Please Ask for Mr. Jones
E 8361, Evenings

Arthur E. Haynes, Ltd

710 FORT STREET — PHONE E 3823

BETTER VALUES

Four-room stucco bungalow with basement and hot air furnace. Separate garage. Beautiful garden lot with fruit trees. Near the beach and convenient to transportation. In James Bay.

$3950

Six-room family home with basement and hot air furnace. Separate garage. Half mile circle. Few steps to transportation. Excellent condition.

$4800

Seven-room family home close to good transportation and shopping centre. 1261 Pembroke Street. $2,800 will handle.

$3500

NEWSTEAD REALTY

Member Real Estate Board of Victoria
1014 BROAD ST. — PHONE E 7194

HOME AND INCOME

Eight rooms, 2 bathrooms, automatic stoker; furniture included. Three-room suite rented for $17.50. Five rooms for owner. Can be made into triplex. Secluded central James Bay. Excellent value at $6,000.

Other Duplexes Available

LUMBY LTD.

111 PEMBERTON BLDG. (UP 1 FLIGHT)
E 1132 — Res. Phones, G 7163, G 6664

78 HOUSES FOR SALE (Continued)

MARRIOTT'S

$9750—ULTRA-MODERN CALIFORNIA STUCCO 6-ROOM SEMI-BUNGALOW. About an acre of gorgeous garden. Flagstone rockeries and fishpool. Complete with expensive rugs in main rooms. A truly beautiful city home.

$8500—CHOICE FAIRFIELD 7-ROOM RESIDENCE WITH HOT-WATER HEAT. Large entrance hall, beamed sitting-room with fireplace, dining-room has built-in buffet, kitchen and pass pantry. Four airy bedrooms and bathroom up. GREENHOUSE and fruit trees on this large lot.

$7900—[illegible] SHAKE BUNGALOW of five well appointed rooms. Hardwood floors. Copper piping. Garage in full concrete basement. Modern in every respect. Large lot.

$6800—WALKING DISTANCE CITY. BRAND NEW 5-ROOM STUCCO BUNGALOW. All rooms large and bright. Hardwood floors. California plaster with coved ceilings. Fireplace. Sparkling cabinet kitchen. Garage in full basement. See this.

$6300—GORGE-BURNSIDE NEW STUCCO HOME. Four bright rooms with room for 3 more up. Oak floors. Garage in basement. Lovely garden soil. This is a real home.

$5775—QUADRA OLDER SEMI-BUNGALOW of 8 large rooms. Garage in large basement. New furnace. Polished fir floors. Large lot and fruit trees. A most desirable home.

$5250—BURNSIDE AND ONE OF THE FINEST BUYS we have seen for some time. It's a 5-room stucco bungalow with garage in full basement (no furnace). Small lot. Seeing is believing.

$5050—OAKLANDS 4-ROOM FRAME BUNGALOW with new roof; glassed-in porch; full basement with hot-air furnace. Garage. Home is in absolutely spotless condition inside and out. Taxes about $53. Fruit trees. You will like this.

$4750—HILLSIDE SEMI-BUNGALOW OF 5 ROOMS. Handy to cars. Sitting-room, dining-room, kitchen and pantry down. Two bedrooms and bathroom up. Full basement and drum furnace. Good lot. Garage. Clean and tidy.

$4750—SAANICH—BRAND NEW 4-ROOM BUNGALOW (no basement—no steps). Large bright sitting-room with tiled fireplace, 2 bedrooms, sparkling cabinet kitchen, utility room with laundry tubs and 3-piece bathroom. Nice lot and garage. Copper piping and coved ceilings. Snap.

$4750—BAY STREET. Large entrance hall, sitting-room with polished fir floors, fireplace, dining-room, 2 bedrooms, cabinet kitchen, 3-piece bathroom. Garage in full basement. Small lot. A nice family home.

$4500—GORGE AND GORGEOUS 3-room bungalow, small basement and HOT-WATER HEAT. Featuring all the conveniences of a larger home this pretty stucco bungalow is just the thing for the retired couple or small family. Has large lot with hundreds of bulbs and natural fish pool. Sitting-room, cabinet kitchen, bedroom, Pembroke bathroom. Best Venetian blinds. Wired for electric range.

$4400—FERNWOOD PRETTY FOUR-ROOM SIDING BUNGALOW with full basement and drum furnace. This home is in spotless condition. Economical living here with taxes only $36.60.

$4000—MOUNT TOLMIE 6-ROOM FRAME SEMI-BUNGALOW. Full basement. Garage. Workshop. Thousands of bulbs. Excellent garden soil.

$3950—YOU MUST SEE THIS PRETTY SAANICH COTTAGE (no basement) of 4 cosy rooms (not large) and breakfast nook. There's about a quarter acre of grand soil with hundreds of strawberry plants and peach, plum and apple trees. Complete with garage, workshop and chicken house. A sweet home.

$3500—5-ROOM CITY HOME. (No basement). Sitting-room, dining-room, kitchen and pantry down. Two bedrooms and bathroom up. Absolutely spotless. Has just been redecorated in and out and floors are newly sanded.

TERMS AND POSSESSION ON ALL

MARRIOTT REALTY

601 CENTRAL BLDG.
DAY OR NIGHT PHONE: G 5841, G 6718
YOUR HOME HEADQUARTERS

GILLESPIE, HART & CO., LTD

ESQUIMALT

Close to Esquimalt Road, a stucco house, containing entrance hall, living-room, dining-room, kitchen, bathroom and four bedrooms up. EARLY POSSESSION. EXCLUSIVE LISTING **$8500**

CITY

Seven-room brick house on large lot within half-mile circle, rented for $35 per month. Occupancy can be given. Also three-car garage. This is a good business site. Taxes $48 **$2100**

BUSINESS

SUBURBAN GROCERY STORE—Well-established grocery and confectionery store with good stock and daily sales turnover. EXCLUSIVE **$4800**

See Mr. Bassley; Evenings E 1225

WATERFRONT

A most attractive bungalow with rock wool insulation and coal stoker. Five lovely large rooms, Pullman-type cabinet kitchen. Beautiful terraced waterfront lot **$10,500**

See Mr. Page-Wilson; Evenings Col. 114X

ACREAGE

Approximately 34 acres beautiful land all cultivated on East Saanich Road. Beautiful building site. Per acre **$275**

EXCLUSIVE

GILLESPIE, HART & CO., LTD

Member Real Estate Board of Victoria
611 FORT STREET — PHONE G 1181

WATERFRONT $12,600

Stucco semi-bungalow—ABSOLUTELY DIFFERENT—built just before the war and best of materials throughout. Den and large living room both with open fireplaces. Coal stoker furnace with air-conditioning. Over an acre of land, part of which is in nice garden and the balance in the rough with natural trees and 137 feet of waterfront. Situated within ten minutes' run from the centre of city. Owner-occupied and possession guaranteed.

EAST SAANICH ROAD

WONDERFUL OCEAN VIEWS OVER STRAITS

$7350

Attractive modern stucco bungalow contains 6 rooms all on one floor. Full cement basement, furnace and separate double garage. Half-acre lot in choice garden with expensive shrubs, fruit trees, etc. Owner-occupied and possession 60 days.

OAK BAY DUPLEX

(Exclusive Listing)

Situated almost next St. Patrick Street. Each unit comprises 5 large rooms and 3-piece bathroom (living-room 18 ft. x 27 ft.). Handsome stucco building, hot-water heating, two garages. One unit available now. Owner occupying the other will give full possession within 6 weeks. This has just been converted and is like new throughout. Super value at **$10,500**

ALEX. G. HILL & CO.

416 CENTRAL BLDG. — PHONE G 3741

78 HOUSES FOR SALE (Continued)

OWNER SACRIFICES SEAFRONT HOME

Ordered East, must sell two-year-old five-roomed cottage with bathroom, fireplace. Location, Sidney. For immediate action owner includes furniture, piano, radio, etc. Full cash price

$3250

OAK BAY

New six-room stucco bungalow. Hardwood floors. Full basement. Ultra-modern construction. Low taxes. You will like this price. Terms **$9000**

HIGH QUADRA

Five-room stucco bungalow, very modern. Beautiful view of sea and mountains. Full basement with garage. Lovely lot with rockeries and fishpool. Must sell quickly. Reduced to **$8500**

ANOTHER HIGH QUADRA

Modern stucco five-room bungalow. Well built. On corner lot, with hardwood floors, hot water heating, nice rumpus room in basement. Fireproof garage. Delightful garden in rockeries, fishpool and lawns. Good buy at **$7950**

FAIRFIELD DISTRICT

Ultra modern five-room stucco bungalow on 60-ft. lot. Modernistic kitchen and dinette. Large living-room, two nice bedrooms. Full basement. Fireproof garage and piped furnace. Owners sacrifice to leave city. Reduced to **$7250**

SNAP THIS QUICK

Five-room siding bungalow. Light floors. Hot water heating. Separate garage. If you are looking for a good home, see this now. Reduced to **$6600**

PORTAGE INLET BARGAIN

Modern six-room stucco. One room finished in attic. Some hardwood. Full basement with rumpus room. Piped furnace. Separate garage. Beautiful landscaped gardens in shrubs, flowers and lawn. Built on water frontage. A house to admire. Price **$12,600**

GORGE OUTSTANDING

Modern cedar shake bungalow of five rooms. Full basement with furnace and garage. Real nice garden in flowers and fruit trees. See it now at **$7350**

ANOTHER GORGE BARGAIN

Six-room cedar siding bungalow near stores and transportation. Hot water heated. Nice location. Definitely a good buy at **$5250**

SAANICH SPECIAL

Six-room semi-bungalow on Cross Avenue, near high and public school. Separate garage. Two lots. Taxes $24. New furnace in basement. A snap at **$4500**

PAGE & SNAPE

1010 BROAD ST. — B EACON 1012

RANDALL'S

VICTORIA WEST—Six-room semi-bungalow. Nice high location, handy to schools and stores. Low taxes. House is in very fair condition. Part basement and garage. PRICE **$2950**

CITY—This is not a new house, but it is in perfect condition. It has six rooms, all on the one floor, nice garden, full cement basement, furnace, garage. Central location. Immediate possession. PRICE **$5500**

CALL MR. ROBERTSON

NEAR QUADRA STREET—Walking distance to town. A real well-built five-room bungalow, just been redecorated. Full basement, furnace, etc. Possession soon. Price has been reduced for quick sale. PRICE **$4500**

NEAR HIGH SCHOOL—Nice quiet street. Well-built house of seven rooms, four rooms down, three up, furnished, rented for $30 per month. Good basement, furnace. Nice lot with fruit trees, chicken house. Immediate possession of owner's suite. PRICE **$5400**

CALL MR. AMOS

CENTRAL LOCATION—Rare is a fine home of six rooms and utility room. The rooms are large and in fine condition. Pantry with tile sink. Full cement basement with furnace. Conveniently located with nice lot. PRICE ONLY **$4900**

CLOSE IN—Five-room bungalow well located, in very nice condition. Handy to stores, etc. Good lot. Early possession. PRICE **$3150**

CALL MR. OLIPHANT

FAIRFIELD DISTRICT—Practically new stucco bungalow, five lovely rooms, hardwood floors throughout, venetian blinds. There are too many nice things in this home to describe so let us show you this today. Immediate possession. PRICE **$11,000**

CALL MR. BARNETT

INVESTMENT—Stucco duplex, semi-detached. Four rooms and bathroom. Each unit separate basements heating plant, etc. Good location near park and sea. Rents $90 per month. PRICE **$10,000**

APARTMENT BUILDING in excellent condition. 22 self-contained suites. Splendid location. Sea view. All outside suites. Present rents are showing good returns. Price **$65,000**

BUSINESS BLOCK on Fort Street between Douglas and Blanshard Streets. Apartment and store. Price **$38,000**

CALL MR. SMITH

GEORGE RANDALL

1306 DOUGLAS ST. — G ARDEN 4100

$4975—GORGE. Five rooms down with enclosed staircase to two small bedrooms up. Full cement basement, hot air furnace. Nice lot with four good fruit trees and grape vines. This is in really fine condition and a buy at the price. Possession arranged.

$4500—GORGE. Fully and well-furnished 5-room bungalow with quick possession. Piano, chesterfields, dining-room suite, linens—in fact everything goes. There are two rooms converted into a separate apartment renting for $25 a month. Garage rents for $2 per month. Owner's quarters consist of bedroom, living-room, kitchen and dinette. A home and income for someone. Terms may be arranged.

$6700—OAK BAY. Five-room new bungalow, partially finished at present. Full cement basement, tubs, garage, etc. Price is for fully-completed home which will be completed and ready to move into around the end of July.

E. H. KNOTT & CO.

OFFICE E 8323
818 JOHNSON ST. — EVENINGS G 8564

APARTMENT

NINE ROOMS. Divided into suites. Three-room suite now vacant for owner. Excellent return on investment. Full price **$3500**

MOVE RIGHT IN

IDEAL FAMILY HOME containing six large, bright rooms. Excellent basement with hot water heating. Large outside garage, garden with fruit trees **$5250**

HIGH FERNWOOD

WHITE CEDAR SIDING BUNGALOW—Splendid living-room with oak floors and open fire, modern kitchen, breakfast nook, two bedrooms, Pembroke bath, cement basement and piped furnace **$5850**

MEHAREY & CO. LIMITED

[illegible] VIEW STREET — PHONE E 1157

78 HOUSES FOR SALE (Continued)

P. R. BROWN & SONS LIMITED

CLOSE TO UPLANDS

A most attractive stucco home of bungalow type. Five splendid rooms on main floor and two extra rooms upstairs (one unfinished). Hardwood floors, open fireplace in living-room. Cement basement, hot-air furnace, garage. A pretty, well-kept garden completes the picture.

$8950

AUTO CAMP LAKE FRONTAGE

This attractive property must be sold immediately as owner has other interests demanding his attention. Seven furnished cabins, furnished home for owner, several rowboats, a floating wharf, garage, electric light, etc. This is a sound little proposition as cabins are rented practically the year round. See us for further particulars. ANY REASONABLE OFFER CONSIDERED.

$12,500

CORDOVA BAY WATERFRONT

Attractive cottage containing living-room with open fireplace, large kitchen, 2 bedrooms, bathroom and glassed-in veranda. Woodshed and garage. Price includes furniture.

$4500

BURLEITH AREA
HOME AND INCOME

Overlooking the Gorge waters. A well-built home in perfect condition. All rooms on the one floor. Possession of a four-roomed suite and bathroom may be had almost immediately. In addition there is a good two-room suite, now rented to splendid tenants at $30 monthly; also a separate garage rented at $3 per month. This home is completely and tastefully furnished, and the price includes everything except some little personal effects.

$4500

NORTH QUADRA AREA

White cedar shake bungalow of five rooms plus a sunroom. Space for additional rooms in attic. Hardwood floors, open fireplace, cement basement, furnace, garage. IMMEDIATE POSSESSION.

$7500

P. R. BROWN & SONS LIMITED

Established 1890
Member Real Estate Board of Victoria
1112 BROAD ST. — PHONE G 7171
Evenings:
Mr. Frisk, G 3416 — Mr. Ulrich, E 4500
Mr. Laing, E 7209 — Mr. O'Toole, G 1275

EXCLUSIVE

Situated on a well-landscaped lot, 100 x 160, a two-story Oil-O-Matic hot air heated residence, near Jubilee Hospital. Three bedrooms, sewing room, and modern bathroom up. Sunroom, large living-room with fireplace, attractive dining-room and electric kitchen down. Occupancy in one month. Further particulars upon inquiry. Price **$8500**

EXTRA SPECIAL—OAK BAY EXCLUSIVE

South of the Avenue, near transportation, schools and shopping district. We are pleased to offer for your inspection a delightful hot water heated family residence, situated in parklike surroundings. The home is extremely charming and comfortable—the garden a dream. On the first floor, receiving hall, large living-room with fireplace, den with fireplace, dining-room with fireplace. All with 7/8-inch hardwood floors. One bedroom and bathroom en suite, all electric kitchen and pantry. Upper floor comprised of two large bedrooms, two smaller ones, a sewing room, bathroom and separate toilet room. Oil-O-Matic furnace in a full cement basement. Two-car garage separate from residence. Further particulars at office. Taxes $185. Asking price **$13,750**

CITY

BUSINESS PROPERTY

Building Sites from	$2,500 to $7,000
Buildings (office and commercial) from	$17,000 to $300,000

Mara, Bate & Co., Ltd

(Member Real Estate Board of Victoria)
[illegible] FORT STREET — Phone E 7164

JOHNSTON & CO. LTD

Established 1903
COMPLETE INSURANCE SERVICE

HIGH FERNWOOD

A large home of seven rooms. Hardwood floors, good basement and well-kept grounds. $75 monthly revenue plus nice living quarters **$6600**

JAMES BAY

Close to Dallas Road and in nice condition we have an up-and-down duplex fully rented and brings a good revenue. A real buy at **$5000**

FAIRFIELD

A neat five-room bungalow, with immediate possession, situated in one of the most popular locations in the city and with terms **$4500**

ROYAL OAK

Eighteen acres and a five-room bungalow with basement and furnace. Lots of outbuildings. Eleven acres in hay. City light and water **$6000**

We have a cash buyer for a modern side-by-side duplex. Phone us your listing.

Member Real Estate Board of Victoria
1314 BROAD STREET
Day Phones E 9241-2. Night G 2901, G 3944

SAANICH CHICKEN RANCH—High location, grand view. Seven acres best of soil, lots of fruit. Houses for 3,000 birds. Modern four-room bungalow, automatic water supply. PRICE **$9000**

GORDON HEAD—Lovely four-room modern bungalow. Living-room with fireplace, two bedrooms, large bright kitchen, Pembroke bath, utility room, garage. Small greenhouse. One-half acre of good garden soil, fruit trees, shrubs, etc. On bus line. Immediate possession. PRICE **$5250**

PHOENIX STREET—A lovely family home on large lot, consisting of large living-room with fireplace, dining-room, kitchen, pantry, two bedrooms and bathroom on main floor and two bedrooms up. Full basement with furnace. (New vacant.) PRICE REDUCED FOR QUICK SALE **$4800**

HOME LOCATORS REALTY CO.

609 Bank of Toronto Bldg.
Phone G 8114 — Residence, G 8816

CITY HOME AND REVENUE

JUST LISTED! Eight rooms in excellent condition, inside and out. Nice grounds. UPSTAIRS RENTED TO GOOD TENANTS FOR $27. IMMEDIATE POSSESSION TO DOWNSTAIRS. Extra plumbing. Some furniture included. Garage. Automatic stoker furnace. Priced RIGHT AT **$6000**

WE WANT YOUR LISTINGS

CAPITAL CITY REALTY

960 YATES (Corner Langley) — G 1232

78 HOUSES FOR SALE (Continued)

RITHET—G 1722

OAK BAY

Fine family home. Seven-room stucco in a good location, close to shopping district, schools and transportation. Good-sized living-room off entrance hall, family-sized dining-room, cosy den with fireplace, oak floors, kitchen with nook, three bedrooms and Pembroke bath. Full basement, new furnace (piped), garage on lane. A very good buy and immediate possession. Terms at **$7950**

REAL VALUE

[illegible] bungalow of six rooms on one of Oak Bay's finest streets. Nicely terraced garden in lawn and flowers. Fully modern and spacious rooms. Hardwood floors, tile sink, wired for range. There are few values like this in Oak Bay today. Terms and quick possession **$8950**

QUADRA—COOK

Very well-built modern home of five lovely rooms in good condition inside and out. HOT WATER HEATING. Large L.R., fireplace, guest-sized dining-room, oak floors; two good-sized bedrooms and grand kitchen. Basement, copper piping, furnace, etc. Rumpus room and fireplace. Garage. Taxes $48. Built by day labor about five years ago. Terms and possession at **$7950**

OUTSTANDING

This is really an outstanding home of six modern rooms, plus another bedroom and bathroom unfinished. Entrance hall, large living-room with a grand fireplace, guest-size dining-room, large bright and very modern kitchen. The den is finished in knotty pine. Coved ceilings and tapestop plastering, hardwood floors. This home is spotless. Hot-water heating, copper piping, lovely garden. The owner is including a full-size modern electric range. Quick possession and terms **$12,000**

Here is a lovely home of five good rooms, built for the present owner about five years ago and cannot be told from new. High location and a very fine view. Hardwood floors, coved ceilings. Built-in kitchen with tiled sink. Four-piece Pembroke bathroom. Full cement basement, copper piping. Situated among new homes. The garden in lawns, flowers, rockeries and oak trees. You can move in within two or three days. Terms. Full price only **$8500**

HIGH GORGE

FOUR-ROOM MODERN STUCCO BUNGALOW, plus utility room. Very attractive and well built. Spotless inside and out. Good-sized rooms. Tapestry plastering and oak floors throughout. Hot water heating. Property nicely fenced. Separate garage. Terms and possession at **$5950**

Rithet Consolidated, Ltd.

Est. 1871
(Member Real Estate Board of Victoria)
1117 WHARF STREET — PHONE G 1722
Evenings:
Mr. Lovitt, G 4346 — Mr. Costance, E 7938
Mr. Belcher, G 8584

SAANICH REALTY COMPANY

MOUNT VIEW

$5250—A six-roomed semi-bungalow in the Mount View area. Downstairs consists of living-room, bedroom, kitchen and pantry, three-piece bathroom; two bedrooms upstairs, full basement and furnace. Two large lots of very good soil. This home is in exceptionally good condition and needs no redecorating. Taxes $33.

Ask for Mr. McVey

EAST SAANICH ROAD

$4200—Opportunity for tearoom or store. A two-story house, four rooms up and four down, self contained. Upstairs rents at $27.50 per month. One-half acre of land. Terms arranged.

Ask for Mr. McVey

"HERE'S A BARGAIN"

$5800—GORGE. MODERN FOUR ROOMS AND DINETTE. NEAR OFFER CONSIDERED. Quick sale required. Stucco home with full cement basement and furnace. Features include: Through hall, living-room with open fireplace, two bedrooms, Pembroke bathroom, kitchen and small dinette. Taxes $46. Possession within 30 days and possibly sooner.

Phone Mr. Hawkes

HOT WATER HEATING NORTH QUADRA DISTRICT

A lovely five-room stucco bungalow, situated on a corner lot. Large living-room, open fireplace, dining-room, two bedrooms, a very modern kitchen. OAK FLOORS THROUGHOUT. Full basement with garage and large, finished rumpus room with open fireplace. ONLY THE BEST OF EVERYTHING HAS GONE INTO THIS HOME. Lovely garden with fish pool. Taxes $46. Possession 30 days. Indeed fine value at **$7950**

(Please Call Mr. McVey)

SAANICH REALTY COMPANY

1215 DOUGLAS ST., Near the "Bay"
G 8170, or Evenings: Mr. Foster, E 1[illegible]
Mr. Hawkes, E 2947
Member Real Estate Board of Victoria

NEW HOMES

GORGE

5-Roomed bungalow. Hardwood floors. Garage, furnace. Stucco, Duroid.

$6300

FAIRFIELD

5-Room bungalow, basement and furnace, garage under. Modern appointments. Not quite finished.

$7000

Independent Insurance Agencies

[illegible] FORT ST — G [illegible]

CITY-GORGE

ULTRA-MODERN BUNGALOW

This charming home is worthy of your immediate inspection. Situated in select district and with fine view of Olympic mountains. Accommodation includes vestibule, living-room with fireplace, dining-room, cabinet kitchen with tiled sink, utility room with porcelain tub, 4-piece bathroom. One large bedroom and two smaller, ample cupboards and closets. All main rooms with coved ceilings and hardwood floors. Kitchen, cream enamel finish, other rooms California stucco and satin finish. Space upstairs for two rooms. Electric power wired to house. All copper piping. Full basement with hot-air furnace and extra room. Lawns and shrubbery; Venetian blinds and linoleum. 30 days possession. Price **$8400**

SWINERTON & CO. LTD

Est. 1889
Member Real Estate Board of Victoria
620 BROUGHTON — E 7161

78 HOUSES FOR SALE (Continued)

VICTORIA REALTY
643 YATES STREET
PHONE E 4194

GORGE—Only a step from the bus, on one of the most popular streets in this choice district. Lovely stucco bungalow of five spacious rooms. Completely modern, with fireplace, Pembroke bathroom, etc. Full basement, furnace and extra room. Separate garage. Owner going East prices this at only **$5500**

(Call Mr. Craig or Mr. Mitchell)

Another delightful stucco bungalow close to bus with practically no steps to climb. Living-room, 2 bedrooms, kitchen and nook. Fireplace, oak floors and most attractive bathroom with expensive tinted ... Price **$4950**

(Call Mr. Mitchell)

OAK BAY
NEAR UPLANDS

Very attractive prewar stucco bungalow situated in the choicest part of Oak Bay. Comprises living-room, dining-room, kitchen, 2 bedrooms and bathroom down and a concealed stairway to 1 finished and 1 unfinished room up. Full basement, furnace and garage. Nice lot attractively laid out. Immediate possession. Price **$8950**

(Call Mr. Craig)

OAK BAY—APARTMENT—This is a conversion but a good one. Five suites, with 1 3-room suite and bath for owner. Hot-water heat. Bringing in $161 monthly furnished. Double lot. Low taxes. Price **$10,500**

RICHMOND ROAD—Close in and a real buy in an older-type house. Seven rooms, living-room, dining-room, kitchen and 1 bedroom down with 3 bedrooms and bathroom up. In good condition throughout. Lovely corner lot close to transportation. Immediate possession. Price **$4200**

(Call Mr. Cook)

FAIRFIELD—Close in. A prewar stucco bungalow comprising large living-room and dining-room with hardwood floors, modern kitchen and nook, 2 large bedrooms, tile bathroom. Full basement, piped furnace. Grounds in excellent condition. Possession in 30 days. Price **$7000**

GORGE—Ultra-modern white stucco 1½-story house, insulated throughout and with excellent anchorage. Main floor has entrance hall, living-room with fireplace, dining-room, 2 bedrooms, kitchen, 4-piece bathroom. De luxe hardwood floors, fluorescent lighting, built-in mirrors and many extras. Basement has large play-room with stone fireplace, finished workroom, laundry tubs and chute, garage, hot-air heat. Upstairs not finished, has floors laid and piping roughed in for additional bathroom and kitchen. Price **$9500**

(Call Mr. Clarke)

(Members Real Estate Board of Victoria)

H A ROBERTS, LTD

FAIRFIELD

Attractive Semi-Bungalow in one of the best parts of Fairfield close to the sea. Large entrance hall, bright living-room and large dining-room with fireplace, hardwood floors, kitchen, utility room, bathroom and two bedrooms downstairs. Concealed stairway to two finished bedrooms upstairs, large linen closet. Full cement basement, hot air furnace, separate garage. Newly decorated throughout. Nice lawn and good garden at rear. IMMEDIATE OCCUPANCY as owner returning to East at once. **$5700**

(OR NEAREST OFFER)
Please Ask for Mr. Share

... ACRE

Modern Semi-Bungalow comprising extra large living-room with open fireplace, good-sized dining-room, modern kitchen and Pembroke bathroom, two large bedrooms upstairs. Full basement with laundry tubs, hot air furnace and garage. Price **$8500**

Please Ask for Mr. Langley
Evenings, Phone G 2681

SAANICH ACREAGE

Two and a Half Acres on Saanich Peninsula, one block from sandy beach. One acre under cultivation, 1½ acres in orchard with 150 full-bearing apple and pear trees. Remainder ideal site for home. City water, light and phone on property. Land all under-drained. Two-room cottage available for purchaser's use while building undertaken. Terms can be arranged. Price **$2650**

Please Ask for Mr. Barclay
Evenings Phone E 6417

DAIRY FARM—ROYAL OAK

Approximately six acres. Nice orchard. Large barn and dairy, poultry house for 50 birds, modern six-room house on black top bus and mile-to-school. Hard surface roads. Excellent value. Price **$7000**

Please Ask for H. L. Rose

ISLAND HIGHWAY

Lot 138 ft by 228 ft on four and a half-mile circle. An ideal ... site for B.C. Price **$1890**

Please Ask for H. L. Rose

PROPERTY TO SELL? GIVE US YOUR LISTINGS!

Write or Telephone

H A ROBERTS, LTD
401 CENTRAL BUILDING, VICTORIA, B.C.
Telephone E ... 3921
Member Real Estate Board of Victoria
"WE COVER BRITISH COLUMBIA"

KER & STEPHENSON
LIMITED
(Members Real Estate Board of Victoria)
909 Govt. G4127

A HOME FOR LESS THAN ... A MONTH

ESQUIMALT — Modern five-room stucco bungalow built under N.H.A. Nearly half an acre. Two unfinished rooms upstairs. Hardwood floors, fireplace, full cement basement. Copper plumbing. Playroom in basement. Five years old. Monthly payments $28.82 including taxes. The best bargain of the year. Price **$8500**

Exclusive With Ker & Stephenson, Ltd

ELECTRIC STOVE INCLUDED

CEDAR HILL DISTRICT. Fine location. Five-room bungalow. Full cement basement. Hot-water heating. Coal stoker. Hardwood floors. Newly decorated throughout. Immediate possession. Price including electric stove **$6300**

VICTORIA'S FINEST HOMESITES

Lots at "Rockcliffe" are selling fast and why not? Finest residential setting in all Greater Victoria. Glorious view of sea and mountains, lovely sheltered Telegraph Bay for boating and bathing. Building restrictions that mean complete property protection. Sizes of lots from one-third to one and a half acres. For direction map and sign board at corner of Telegraph Bay Road and Queenswood Drive.

For sale exclusively through

KER & STEPHENSON
LIMITED
(Members Real Estate Board of Victoria)
909 Govt. G4127

HOME AND REVENUE

A nice 6-roomed semi-bungalow. 2 upper rooms rented to permanent lady tenants leaving 4 rooms and spare basement rooms for owner. Automatic stoker. Oil and gas range pass with fence. Fruit trees. Ten minutes walk to business section. Terms. **$6300**

H W MILLER & CO
1210 BROAD STREET PHONE G 4451
Insurance — Investments — Notary Public

HUMBER HOMES

UPLANDS

7-Roomed semi-bungalow with sea view. We are pleased to offer you this very attractive home for **$14,500**

OAK BAY SEA VIEW LOTS

Only a few left. Choose yours from our very fine selection. Prices range from **$2000**

CITY

... the city centre. Reasonably priced at **$5250**

ESQUIMALT

5-Roomed semi-bungalow on waterfront. Beautiful view, nice locality. Modern in every respect. Price **$9500**

4 Rooms with nook. Large lot in a nice location **$4950**

SAANICH

Beautifully designed and extremely well built 5-roomed bungalow, on 2 acres, only 8 miles from city centre **$8950**

Very attractive 7-roomed house, just outside the city. This nice family-size home has every convenience. Price **$8200**

Ultra-modern 6-room house, off High Quadra. All floors downstairs hardwood. Copper piping. Furnace and air-conditioning. Lovely large landscaped garden. Priced to sell. Owner leaving town **$10,500**

LANGFORD

Delightful cottage of 4 rooms and bath. Nearly three acres. Very nice garden with garage, woodshed and brooder house **$3750**

QUALICUM

Auto court on the best part of the beach. Shows good return at **$12,500**

Last available waterfrontage on beach. This 500 feet is ideal for an auto camp or can be purchased in 50-foot lots.

FARMS

SOOKE—95-acre dairy farm. Five-roomed house with all conveniences. Large well-built barn **$14,000**

SIDNEY—Five acres clean land with nine-roomed house, in excellent condition **$8750**

H A HUMBER, LTD
SUITE 14 613 VIEW STREET
Phone G 2721
After Hours Phone Mr. Anderson—G 1890

THE B.C. LAND
& INVESTMENT AGENCY, LTD.

OAK BAY. Attractive six-room semi-bungalow, full cement basement and lovely gardens. Fireplace in living-room, cove ceilings, four-piece bath, hardwood floors. Stucco finish with Duroid roof. Price **$8950**

OAK BAY — Seven-room good-looking stucco bungalow on large lot. Oversize dining-room, with fireplace in living-room and den. Oak floors in main rooms. Three bedrooms and three-piece Pembroke bathroom upstairs. Full cement basement with furnace. Possession in a few days. Price **$7950**

FOUL BAY—Modern five-room bungalow with full cement basement. Cabinet kitchen, four-piece bathroom, large living-room, two bedrooms and dinette. Hardwood floors, coved ceilings and immediate possession. Price (terms) **$6500**

CITY. Near Oak Bay, well-constructed five-room bungalow and extra lot on quiet street. Two bedrooms and three-piece bathroom, living-room with fireplace; large dining-room, pantry and kitchen. Kitchen range included. Full basement with furnace. Quick possession. Reduction for cash. Price **$5000**

HIGH FERNWOOD—VACANT. A well-built, older-type home of 7-8 rooms with full cement basement. Two bedrooms and bath down and two large bedrooms and hall up. A good substantial family home. Price **$4500**

FOUL BAY. Immediate possession of this new air-conditioned stucco five-room bungalow with garage in full cement basement. Living-room with corner fireplace and mantel mirror, dining-room, cabinet kitchen, four-piece bathroom and two large bedrooms. Very attractive and modern. Price **$7500**

Please Ask for Mr. Dando

GORGE WATERS—Close in. Cosy five-room frame bungalow. Full cement basement, furnace. Good garage. FRUIT TREES, nice outlook. Going for **$5000**

OAK BAY. Very nice seven-room semi-bungalow stucco. Spacious rooms, well finished. Pretty location, clear sea. Price **$10,500**

Please Ask for Mr. C. R. V. Bagshawe

THE B.C. LAND
& INVESTMENT AGENCY, LTD.
Established 1883
922 GOVERNMENT ST PHONE G 4118

L M ROSEVEAR & CO LTD
118 UNION BLDG., 612 VIEW STREET
G 8041

SAANICH

A nice 5-room modern bungalow located in the popular Gorge district. A good buy. Low taxes. Nice surrounding homes. Early possession. Price (terms) **$5750**

One-Half Cash, Balance Arranged

VICTORIA

A good buy in fine, close-in six-room home complete with basement, furnace, garage, laundry tubs, extra toilet, fireplace, entrance hall, tile sink, blinds, linoleum, electric stove. Exceptionally low taxes. Early possession. Price (terms) **$4750**

One-Half Cash, Balance Arranged

VICTORIA

A good income or family home. Eight rooms and two bathrooms. Basement, furnace, garage, etc. Good location. Early possession. Price **$5500**

L M ROSEVEAR & CO. LTD
118 UNION BLDG., 612 VIEW STREET
G 8041

GOOD REVENUE—EASY TERMS

Apartment house, furnished, with one suite for owner and a revenue of $139 per month. Good opportunity for someone who can do a little repair work and decoration. $3,000 will handle, balance $25 per month. Price **$5000**

20 ROOMS

Will make ideal guest house or nursing home. Not quite completed at present. Situated in a choice spot on an acre and a half of park-like land. On terms **$15,000**

GOODSELL REALTY
312 PEMBERTON BUILDING
Phone E 3621, Residence, G 5369

LANGFORD LAKE
200 Feet Waterfrontage

Four-room furnished cottage. All rooms plastered. Large living-room with fireplace, big veranda. Wharf and rowboat. Immediate possession. About $1,500 cash will handle. Full Price **$3250**

Please Ask for Mr. Passmore. Res. E 4255

OAK BAY

South of the Avenue. A well-built 7-room house of the older type. Living, dining-room and den on the ground floor have open fireplaces. There is also a 2-piece lavatory. Upstairs 3 nice bedrooms and bathroom. Basement and new furnace. Pretty garden with some rock. Taxes $40 ... is very reasonable ... **$4750**

Please Ask for Mr. Nayls

NORTH QUADRA DISTRICT — Unusually attractive 5-room white stucco house with linen basement containing hot-water heating plant. Separate double garage. Up-to-the-minute kitchen wired for electric range. Main rooms have hardwood floors. Don't fail to see this desirable home. Priced at only **$6500**

Please Ask for Mr. Seedhouse

CLOVERDALE DISTRICT — One minute from car line. Four-room cottage. New plumbing. Very clean. Garage, woodshed and chicken house. Garden lot 45 x 160. Seven fruit trees. Taxes $16.88. Kitchen range, chesterfield and some other furniture included in the price of **$2500**

$1,100 cash, balance like rent.

Please Ask for Mr. Seedhouse

FAIRFIELD—Just completed and open for inspection, five-room stucco house, with rumpus room in basement, on McKenzie Street. Cash and terms. Full price **$8450**

Please Ask for Mr. Passmore

A WORKINGMAN'S OPPORTUNITY — Seven good-sized rooms on level garden lot 50 x 120. Full basement, separate garage. Inside and outside recently painted. Floors A1. Close to bus and car. Taxes $25. About $2,300 will handle balance like rent. Price **$3600**

Please Ask for Mr. Nayls

ESQUIMALT HOME — Four-room stucco house, built six years. Separate garage. Kitchen has breakfast nook. Large living-room. Fine garden lot. Possession two weeks. Cash and terms. Price **$4975**

Please Ask for Mr. Passmore

Island Investment Co.
LIMITED
1006 BROAD STREET PHONE G 7148-7

R. H DAVIES REALTY
609 YATES STREET
Phone G 3013

GORGE

Smart four-room stucco bungalow. High location on large lot. Living-room, two bedrooms, four-piece Pembroke bath. Basement, furnace. Separate garage. Splendid condition throughout. Quick possession. Exclusive listing. Price **$5500**

FAIRFIELD

N.H.A. construction. Modernistic bungalow. Four lovely rooms and dinette. Large living-room, two bedrooms, kitchen, Pembroke bath. Basement furnace. Large lot. Terms $2,800 down, $22.60 per month. Possession 30 days. Price **$6500**

OAK BAY

Five-room ultra-modern stucco bungalow with two lots in choice location. Hardwood floors, fireplace, living-room, guest-sized dinette. Cabinet kitchen, tile sink. Four-piece Pembroke bath, tiled floor. Two fine bedrooms. Full basement containing extra room, laundry trays, piped air-conditioning furnace. Exclusive listing. Price **$10,500**

STORE AND CABINS

Waterfront opportunity. Groceries and light hardware. Splendid locality. This property lends itself to further expansion if desired. A real money-maker. Office information only. Exclusive listing. Price **$20,000**

GROCERIES AND CONFECTIONERY
GAS PUMP

Immediate possession on this nice, clean little business, turning over approximately $7,000 a month, can be increased. Living quarters of four rooms. Rent only $27.50 per month. Full price for stock, fixtures, gas pump. Bargain **$4300**

5 ACRES
ROYAL OAK AREA

A dandy five-room bungalow, full basement, in fine location. Fruit trees, chicken house, small barn. Most all land under cultivation. Good water supply, electric pump. Quick possession. Good buying **$3750**

Night Phones, B 5311 or G 7340

OAK BAY
SOUTH OF THE AVENUE

6-roomed cedar-siding semi-bungalow. Living-room with fireplace. Dining-room, cabinet kitchen, 1 bedroom and Pembroke bathroom down stairs. 2 bedrooms upstairs. Cement basement, hot-air furnace. Laundry tubs. Garage. Gas laid on. Price **$8400**

Early Possession

GORGE ROAD SAANICH
FINE VIEW

7-roomed 1½-story dwelling. Four rooms downstairs, 3 bedrooms and large clothes closet and bathroom upstairs. Cement basement, hot-air furnace, laundry tubs, garage. Bus service passes. Would duplex readily. Price **$7500**

ROOMING HOUSE
CLOSE IN

6 rooms furnished, 4 rented, 2 for owner. 2 bathrooms. Hot air furnace. Garage. Revenue, $95 per month. Price **$6800**

FAMILY HOME

7-roomed two-story dwelling. Reception hall, living-room, dining-room, den with fireplace, kitchen and good pantry, 3 bedrooms and bathroom upstairs. Hot air piped furnace. Garage. One block to Oak Bay car line and bus. Would duplex readily. Price is **$1900**

J. H. WHITTOME & CO., LTD.
1017 BROAD ST PHONE E 5312

Moody & McConnell

INCOME PROPERTY

FERNWOOD. 6-room house. H.W. floors. Good condition. Upstairs self rent for $37 and four rooms down for owner. Price **$6600**

GORGE ROAD — Grand location. Lovely grounds. A well-built house in good condition. Four rooms down for owner and upstairs rents for $35. For quick sale. Price **$6800**

NEAR GOVERNMENT BUILDINGS—Self-contained apartment business nets $170 per month. An excellent opportunity. Price **$4500**

A grand home in a choice location. Unobstructed view of strait and mountains. Gross income $712.50 from selected clientele. This can be greatly increased. Must be seen to be appreciated. Price **$16,000**

NEAR CITY HALL — Brick block. Three stores down and 8 suites up. Nets over 15% and a good chance for capital appreciation. Price **$35,000**

Have cash buyers waiting for modern bungalows. Please phone your listings.

Prompt, Efficient and Courteous Service

Moody & McConnell
NIGHT CALLS E 6066 OFFICE G 1611

BROWN BROS.

QUEENSWOOD

Sea view. Attractive semi-bungalow, on 2½ acres, with many distinctive features. Lovely living-room, dining-room and 2 bedrooms ... floors. Hot-water heating. Possession June 1, 1946 **$12,600**

FAIRFIELD

One of the most delightful bungalows on the market today, and in immaculate condition. Large living-room, guest-size dining-room, den and 3 spacious bedrooms. A very modern kitchen with breakfast nook and tiled 4-piece bathroom. Hardwood floors, full basement. Hot-water heating (automatic). Charming garden. Exclusive agents. **$9500**

DEEP COVE

A very attractive and comfortable 5-room semi-bungalow on 1.70 acres. This is really a very lovely property, with numerous fruit trees and floral garden. Two-car garage and workshop. Electric pump. Good water supply. Short distance from beach. **$5750**

SAANICH

Delightful 4-room bungalow close to transportation, on a beautifully developed half acre. Greenhouse, large chicken house and garage. **$5250**

ESQUIMALT

Home in excellent condition in and out. Living-room with fireplace, dining-room and kitchen. Four bedrooms and bathroom upstairs. Compact well-planned basement. Fruit trees and chicken house in back garden. One half block from street car **$4900**

Exclusive Agents

BROWN BROS. LTD.
(Established 1910)
706 FORT STREET PHONE E 1163-4
Real Estate and Insurance

HOUSES

Near Cook and Fort — Comfortable home of five rooms down. Two rooms upstairs rented for $25. Full basement with furnace. Vacant downstairs. Terms **$5750**

GORGE—Cosy stucco bungalow of five rooms, full basement with garage and furnace. Immediate possession **$5800**

LOVELY HOME OF 7 ROOMS—Hot-water heating. Immediate possession **$7500**

A HOME OF 6 ROOMS with beautiful garden. Immediate possession **$9500**

GORGE WATERFRONT—2 acres with cosy 3-room cottage. Immediate possession **$5250**

BURNSIDE. New 5-room stucco bungalow. Hardwood floors; garage. Real value at **$6300**

OAK BAY BELOW THE AVENUE—Lovely 5-room stucco home with full basement and garage. Immediate possession **$8800**

NEW 6-ROOM HOME—Three bedrooms. Vacant **$8600**

Fleming Gardner & Co.
304 SCOLLARD BLDG. G 7741

BUSINESS PROPERTY

A DOWNTOWN CORNER SITE IN THE BETTER BUSINESS SECTION, this property is only 5 years old. With low taxes, a 120-ft frontage a net return of over 6%, and with space for two businesses, it offers a sound investment. Price **$15,000**

ONE MILE CIRCLE

THE SQUARE MODERNE—An ultra-new-style 7-room home nearly completed and in a good location. Affording bright sunny rooms and a very good view, this modernistic property comprises living-room, dining-room, kitchen and small sunporch down with 3 bedrooms, 4-piece Pembroke bath and powder or sewing-room upstairs. Full basement complete with Oil-O-Matic air-conditioning unit, laundry tubs and contained garage. The exterior is finished in washable white armor coat stucco. With immediate possession, priced reasonably at **$9750**

FAIRFIELD

NICE 5-ROOM BUNGALOW—We've got it and immediate possession. Price **$4500**

$4750 BUNGALOW

NEAR JUBILEE HOSPITAL—Five rooms. Full cement basement, piped furnace, accommodation of good-sized living room (fireplace), three bedrooms, kitchen, three-piece bathroom. Property is in good condition and possession given in 30 days.

PLEASE ASK FOR MR. BRODIGAN

Heisterman, Forman & CO
602 VIEW STREET EMPIRE 4151

HOME AND REVENUE
GORDON HEAD

8-ROOM HOUSE. Four bedrooms, dining-room, large living-room with fireplace. Gorgeous view. Modern kitchen with tile sink, etc. Bathroom upstairs and down. Copper piping. All this and two acres of fine land with apples, cherries, pears, and thousands of bulbs. Net income from these amounted to over $1,000 last year. Office information only. Price **$9250**

PLEASE ASK FOR MR. REED PALMER

SAANICH REALTY COMPANY
1815 DOUGLAS ST. (Near the "Bay")
G 8175 or Evenings, B 5807
Member Real Estate Board of Victoria

VACANT
POSSESSION

QUADRA HEIGHTS—Attractive residence of 8 rooms, situate on one-half acre of well treed land. Large reception hall with open fireplace, commodious living-room, dining-room, pass-pantry, kitchen and den. There are four good-sized bedrooms, bathroom and sleeping porch on second floor. There is a full-sized basement with plenty of head room, cement floor, extra toilet, hot-water heating, two garages. This desirable property is now vacant and can be viewed at any time by contacting this office. Price **$9000**

Terms Can Be Arranged

P. R. BROWN & SONS, LTD.
1112 BROAD ST PHONE G 7171

HAGAR'S

HIGH QUADRA

Owner leaving, immediate possession given to this lovely and attractive stucco home of seven rooms with one unfinished room upstairs. Lot 50 x 120 fenced, and in nice garden. Large living-room and ultra-modern kitchen, four piece bath, lifetime hot water tank, copper piping throughout. Room for two cars in lofty basement. Taxes $75. Price includes electric range, mirrors, blinds, linoleum and stair carpet. You should see this to fully appreciate it. Price **$10,500**

WATERFRONT

Attractive stucco bungalow built by contractor-owner four years ago. Very large living-room, two bedrooms (one large), kitchen and nook. Beautiful garden with lily pond. Sloping to the water. Own boat float. POSSESSION IMMEDIATE. Price **$7350**

SMALL FARM

Nine miles from city. Four-room shingle bungalow on three acres of good land. Fruits, barn, electric light. IMMEDIATE POSSESSION. Price **$4750**

NEAR PARLIAMENT BUILDINGS

Attractive seven-room stucco semi-bungalow. Two bedrooms on main floor, concealed stairs to two bedrooms up. Hot air furnace, separate garage, nice garden. Possession in 30 days. Price **$6550**

Hagar & Swayne, Ltd
636 VIEW STREET PHONES G 4131-2-3
Real Estate - Insurance
Home Phones B-1862 G 9037

OAK BAY
IMMEDIATE POSSESSION

SIX-ROOM BUNGALOW AND LARGE RUMPUS ROOM with open fireplace in basement. OIL-O-MATIC HOT WATER HEATING. Situated on large corner lot. We have given this home thorough inspection and can thoroughly recommend its sound construction. It has large rooms and many modern features that we are sure the discriminating buyer will appreciate. Business necessitates owner leaving Victoria. Purchaser may buy furniture. PRICE FOR THIS CHARMING HOME

$13,300

LEACH & SPARKS
(Formerly Cales, Nasell & Co., Ltd.)
638 VIEW STREET B 6117

A SEAFRONT PARADISE

Here is a country estate and imposing home of unusual charm and appeal, in a setting at once unique and alluring. The home of ornate and attractive frame construction, comprises five spacious rooms with large entrance hall, all tastefully finished in artistic paneling with warm shadings of French polish effect, the ensemble presenting a faithful replica of Victorian design. Both seascape and landscape combine to afford an atmosphere of restfulness and contentment, while pleasurable occupation can be found in the care of the extensive grounds. The property contains 6.3 acres. There are about 36 well-assorted bearing fruit trees, berry bushes, etc., with an unusual variety and quantity of the choicest imported bulbs, rootly shrubs, etc. There are the usual garage and outbuildings with a water tower of unusual capacity, providing constant and unlimited water service to the home and to many stand pipes. There are two registered creeks traversing the property, one of them double-rams to secure ample water at all times. The grounds are very tastefully laid out and completely fenced. This desirable home is situated by the sea just ten miles from the city centre and reached by an excellent highway. After close inspection and careful appraisal the price of this attractive property has been conservatively set at $20,000 and all parties interested are asked to apply at this office for further particulars and appointment to view.

B.C. REALTY
151 PEMBERTON BLDG. G 2146

CRESS AVENUE — High elevation, four rooms and bath down, two bedrooms up. High basement. Two lots. Offered today for **$5000**

GORGE. White siding, five rooms and bath down, one bedroom up. Hot-water heating, separate garage, attractive lot. This is a really nice home. View it and MAKE US AN OFFER.

OAK BAY—Close to the beach and transportation, a really charming home. Living room, dining-room, kitchen, bath and two bedrooms on main floor. Two semi-finished bedrooms up. Basement, furnace and garage. Exceptional value with some terms at **$8500**

We have several lovely homes in the $16,000-$18,000 class which we will be pleased to show by appointment.

LUMBY LTD.
111 PEMBERTON BLDG. (Up 1 Flight)
E 1131 Res. Phones G 7582 G 5884

HOME INVESTMENT

$9300 SECURES this close-in waterfront home. All modern, four bedrooms, semi-bungalow, tiled bathroom, guest-size dining-room, large living-room, plate glass windows, granite fireplace, full cement basement wired for electric range, gas laid on. Immediate possession.

BUSINESS OPPORTUNITIES

$13,500 FULL PRICE for this exclusive apartment guest house. 16 rooms. Oil-o-Matic hot water heated. Within walking distance. Partly furnished.

$4200 FULL PRICE for this guest house within walking distance. Going concern. Netting 20%. You will have to hurry.

$4500 FURNISHED bungalow. Five rooms, clean as a new pin, two rooms rented for $35 a month. Immediate possession.

E E HEATH
623 YATES ST PHONE B 3103
—Night Phone B 8218
Real Estate Insurance Notary Public

Well-constructed five-room bungalow and extra lot on quiet street near Oak Bay. Two bedrooms and three-piece bathroom, living-room with fireplace, large dining-room, pantry and kitchen. Kitchen range included. Full basement with furnace. Quick possession and reduction for cash. Price **$5000**

THE B.C. LAND
A INVESTMENT AGENCY LTD
922 GOVERNMENT ST. PHONE G 4115
Please Ask for MR. DANDO

L. M. ROSEVEAR & CO. LTD
118 UNION BLDG., 612 VIEW ST
G 8041

"GOOD HOME BUYS"

IMMEDIATE POSSESSION

A Beautiful, New, Modern Bungalow. Five rooms and bathroom, etc. Price (terms)

$5...

IMMEDIATE POSSESSION

A Near New Five Room Stucco Bungalow in a good district. Everything up to date. Five rooms and bathroom, etc. Price (terms)

$5750

IMMEDIATE POSSESSION

A Near New, Modern Bungalow. Four rooms and bathroom, basement, furnace, fireplace, oak floors, etc. Price (terms)

$5250

One-Half Cash, Balance Monthly

"GOOD HOME BUYS"

L. M. ROSEVEAR & CO. LTD
118 UNION BLDG., 612 VIEW ST.
G 8041

OAK BAY

THE HOT WATER HEATING SYSTEM is both adequate and economical in this splendid family home in Oak Bay. One floor downstairs, sunroom, large reception hall, back hall, cloakroom, service stairs, den, large living-room with fireplace, dining-room, kitchen and pantry, linen cupboards, broom closet. Upstairs: Four good bedrooms, one with sleeping porch, three-piece bath, linen cupboard, laundry chute to basement, extra room and toilet in basement. Separate garage with cement floor and driveway. Storm windows and screens, wired for electric stove. Lawns, bulbs, berries, apples, plums, hawthorn, lilacs, etc. Exceptional value here. Possession about six weeks. Price **$10,500**

Inspection by Appointment Only

ESQUIMALT

ON LAMPSON STREET—Nice location, close to bus and school, stucco semi-bungalow consisting of entrance hall, living-room, dining-room, den, kitchen with nook, pantry, three bedrooms upstairs, also separate bathroom and toilet. Full cement basement, HOT WATER HEATING, garage, chicken house. Taxes only $64. Price **$6850**

Exclusive Listing

WATERFRONT LOT

Large lot, Murray Drive **$1500**

SWINERTON & CO.
LIMITED
Established 1889
Member Real Estate Board of Victoria
620 BROUGHTON PHONE E 7181

WANTED

Six or seven-room home in Oak Bay, three bedrooms and hot water heat preferred. Not necessarily a new home. Price from $7,000 to $9,000.

GORGE

Six-room white siding home, built about 12 years ago on two lovely lots with many good-bearing fruit trees. The living-room is large with a fireplace and the dining-room is also of a large size. The all-electric kitchen contains a Breakfast nook. Three nice-sized bedrooms. Full cement basement with hot water. Rear and separate garage. This home has many comfort features which are not found in the newer homes today. Price and terms **$7500**

BEAUTIFUL LOCATION

One of the smartest four-room bungalows with a most attractive dinette we have had the pleasure of listing for a long time. Exceptionally well built, all large rooms, hardwood floors, stucco construction, less than two years old. Wonderful high basement. The other features you will have to see to appreciate. Quick possession. Price **$7200**

APARTMENT

Five suites and basement suite. This apartment has a beautiful view of the city, sea and mountains. Right beside the beach and two blocks from the park. One block from transportation. Price **$20,000**

KING REALTY
1213 GOVERNMENT STREET B 2131-2
Evenings
Mr. Turner, B 7371 Mrs. Stretton G 7591

IMMEDIATE POSSESSION

Six-roomed home in first-class condition, splendid location, walking distance. Full price **$4800**

The City Brokerage
1016 BLANSHARD ST. PHONE G 5022

ONLY $4200

Large 7-room bungalow in Gonzales. Very conveniently located as to transportation, school, beach and stores. The house does need decorating but is well planned and structurally sound with full basement, hot air furnace and concrete foundation. Double lot. Possession guaranteed in 10 days.

THE ROYAL TRUST COMPANY
1202 GOVERNMENT ST. PHONE E 4126

ALL YOU NEED IS YOUR CLOTHING

Oak Bay south of the Avenue close to transportation, beach and schools, a truly modern and well-built five-room bungalow that has everything one could ask for and is fully furnished with the best of furniture is available for immediate occupancy at **$12,600**

(Genuine Offer Would Be Considered)

LUMBY LTD.
111 PEMBERTON BLDG. (Up One Flight)
E 1121 Res. Phones G 7582, G 5884

SPECIAL

Reduced for quick sale. Six roomed house in excellent condition. Entrance hall, living-room, French doors into dining-room with tiled fireplace, kitchen, pantry and utility room, three bedrooms and three-piece bathroom up, full cement basement, hot air furnace. At excellent buy at **$4850**

H A HUMBER, LTD
SUITE 14, 613 VIEW ST. PHONE G 2721

CHARMING SMALL HOME

Stucco, basement, furnace, fine garden, separate sitting garage and one in basement

...$5750

Independent Insurance Agencies
600 FORT STREET G 1851

79 WANTED TO BUY—HOUSES

ARE YOU THINKING OF SELLING AND do you want quick results? List your house, business or farm with us at once. Call personally, phone or mail your listing to P. W. Moore & Co., 622 Yates Street. Phone E 1841

A GOOD HOME OR BUNGALOW ANY good district. Will pay all cash or will assume. Fairly soon possession necessary. No agents, please. Box 8386, Colonist.

A DUPLEX OR SIMILAR REVENUE producing property by cash buyer. Box 1272 Colonist.

A 5 TO 6-ROOM HOME WANTED, WITH or without basement. No agents. Box 2530 Colonist.

CASH FOR SIX-ROOM HOME ON TWO or three lots. Box 5605 Colonist.

FOR RETIRED NURSE, ENGLISH-TYPE 3 or 4 rooms, 3-piece bath, utility room or basement, small garden, some seclusion, near sea. Cash. No agents. Box 8495 Colonist.

GORDON HEAD OR TEN MILE POINT seafront modern house of about seven rooms. Will pay up to $18,000. Box 8791, Colonist.

HAVE CASH BUYER FOR WATERfront home or home with sea view, south end of Island. Let us have your listing. J. H. Whittome & Company Limited. 1612 Broad Street. Phone E 7216

HAVE BUYERS FOR OLDER-TYPE family homes. Will do some fixing if necessary. Would appreciate your listings.
J. H. WHITTOME & CO., LTD
1612 Broad Street Phone E 6016

FARMS

IMMEDIATE PERSONAL ATTENTION will be given all listings of farms and rural properties anywhere on Southern Vancouver Island. Inquiries are being received at our office every day for farms and acreage, and we have many cash clients on hand. If your property is for sale, kindly call
Mr. Reed Palmer
Specializing in Rural Properties
for
SAANICH REALTY COMPANY
1815 Douglas Street
Phone G 8175 Evenings, B 5807

LISTINGS APPRECIATED — BUNGAlows, cottages, any district.
PEMBERTON HOLMES LTD
625 Fort Street G 8124

MUST GET SETTLED. I HAVE CASH for a good home in good locality. Box 1372 Colonist.

PRIVATE PARTY WANTS APARTMENT or large house, good location. Cash. Box 5691, Colonist.

URGENTLY REQUIRED — FOUR OR five-room modern bungalow with or without basement. Gorge or Quadra district preferred. Box 1726, Colonist.

VETERAN REQUIRES ACREAGE WITH modern bungalow near sea. Preferably View Royal, Colwood. Cash deal. No agents. Box 6431, Colonist.

WE NEED
HOMES
APARTMENTS
BUSINESSES
FARMS
LOTS
ACREAGE
WE HAVE BUYERS WITH CASH
EVERGREEN REAL ESTATE, LTD
723 View Street Phone G 5013
Night Call R. Bellingham, B 3030
or S. Farang, G 8012

WANTED TO BUY—HOUSE BETWEEN 5 and 15 years old, Oak Bay or Uplands. 4 bedrooms, 2 bathrooms, moderate size, moderate lot, two-car garage, H.W. heat, reasonable possession. Give address and details. Box 6538, Colonist.

WANTED TO BUY—FIVE-ROOM MODern house on at least half acre of good property near transportation and school within 3½-mile circle. Phone B 3880. Up to $5,000 cash. Y.L.A.

WANTED BY RETIRED COUPLE—TWO-bedroom fully modern bungalow, 4 or 5 rooms with basement and furnace. Close in. State lowest price, terms, location, etc. Owners only. Box 4368 Colonist.

WANTED FOR CASH — FIVE-ROOM bungalow, basement and furnace. Oak Bay preferred. Box 5200, Colonist.

WANTED — FIVE OR SIX-ROOMED house on three or more acres within 8-mile circle. Around $6,000 cash. No agents. Box 6318, Colonist.

WANTED—½ TO 1 ACRE WITH HOUSE within eight-mile circle, sea view preferred. Cash transaction. No agents. Box 6013 Colonist.

WANTED—FOUR OR FIVE ROOMED house with at least half an acre of land outside city limits. Cash deal through Y.L.A. Phone E 7078

WANTED FROM OWNER—4-ROOMED bungalow, ... or 1 acre. Concrete base and furnace. Within 10-mile circle. No agents. Terms cash. Box 6414, Colonist.

WANTED—4 OR 5-ROOM BUNGALOW in good district; $3,000 to $4,000; possession 30 days. Box 6347 Colonist.

WANTED—LARGE OLDER HOUSE, IN or near Victoria, not over $4,000. Some land. Owner occupied. Box 6512, Colonist.

WANTED TO BUY—5 OR 6-ROOMED bungalow in good locality. Moderate price. Cash. Phone G 7116

5 ROOM BUNGALOW, CEMENT BASEment, hot water heating, small garden. Cash. (No agents). Box 4303 Colonist.

PLEASE LIST YOUR PROPERTIES
D. O. McTAVISH
607 Fort Street B 6614

URGENT

Wanted to Buy in OAK BAY—Five or six room modern bungalow (tenanted or possession from owner one year). CASH BUYER

Phone

GILLESPIE, HART & CO., LTD
611 FORT STREET G 1181

PLEASE

We again have two naval men requiring homes in Esquimalt or Gorge district. Will pay cash $5,000 to $6,000.

ALSO

$10,000 for six or seven-room house in Oak Bay.
$6,000 for modern five-room bungalow close to street car in any good district.

BROWN BROS., LTD
(Est. 1910)
706 FORT STREET E 1163-4
Real Estate and Insurance

---

79 WANTED TO BUY—HOUSES (Continued)

CASH BUYERS WAITING

Bungalows, any district. We solicit your listings. Please phone now for prompt action and courteous service.

SWINERTON & COMPANY, LTD.
Estd. 1889
Member Real Estate Board of Victoria
620 Broughton St. Phone E 7181

LIST SAANICH PROPERTY
WITH

SAANICH REALTY CO.
1815 DOUGLAS ST
Phone G 8175 Evenings E 2817 B 5802

QUICK ACTION INSURED
When You List Your Property With Us
BUYERS WAITING

LUMBY, LTD
111 PEMBERTON BLDG. (UP 1 FLIGHT)
E 1121 Res. Phones G 7582 G 5884

FOR ACTION LIST WITH
PAGE & SNAPE
1616 Broad Street E 1613

80 PROPERTY FOR SALE

A PROPERTY ATTRACTIVE TO ONE interested in possessing a home situated in the centre of a parklike 22 acres. Southern slope. No rock, good soil, about 500 feet from beach. North of Patricia Bay, Saanich Peninsula. Well treed fir 20 to 100 feet high. Will provide about 1,000 cords of firewood when and if felled. Access to beach by right of way or by purchase of one of two seafront allotments, 100 feet wide at seafront. Age. Near bus, telephone and electric service available. Full information by mail. P.O. Box 1914, Victoria

BUILDING LOT 50 X 104. LAND AT back cleared, high, level black loam, no rock. Situated among new homes in residential section. Quarter block from B.C. Electric bus line. Phone B 3654

CORNER LOT, 50 X 104 OVERLOOKING Portage Inlet. Low taxes. Apply 28 Midwood Road, View Royal.

FOR SALE—125 ACRES, GOLDSTREAM Mills. Garden, fruit trees. Good hunting. Apply 68 Mount View Ave. Colwood.

FOR SALE—LOT ON BYNG STREET, 50 x 112 ft. Price $675. Apply 955 Byng Street.

HOMESITE OF THREE ACRES WITH beautiful sea view on 4½-mile circle. Reasonable price. Box 5048 Colonist.

LANSDOWNE HEIGHTS — FINE SEA view lot, average width 78 feet, depth 100 feet. Price $1,100

GLENDINNING ROAD — South of Mount Douglas. Approximately one acre, nicely treed, city water and light. Fine views. Price $900

SHIRLEY ROAD, off Craigflower, near Gorge Vale Golf Links. A few nice lots, some ... 50 x 118 each. Priced from $275 to $350

NORTH QUADRA, near Nicholson. Good building lot, 50 x 163, approx. Price $325

Please Ask for Mr. Bagshawe
B.C. LAND & INVESTMENT AGENCY LTD.
922 Government Street

LOT 52 x 135 FT., CULTIVATED, CEDAR Hill Road, block from new school. Low taxes. G 6463

LOVELY LARGE QUADRA HEIGHT LOT, $400. Phone B 3078

OAK BAY, NEAR WINDSOR PARK. DEsirable building lot, level, no rock. Office phone G 4731. No agents.

SEAFRONT, EAST SOOKE—PLEASE REalize this is an undeveloped district of scenic splendor, from $350. G 8272

SIX AND ONE HALF ACRES OF LAND for sale, ten miles from town. G 2838.

TWO LOTS WITH WATERFRONT IMprovements, foundation and floor laid for 24 x 16 cabin at Fork Lake, Highland District. Phone Colquitz 61 X

VALUABLE PROPERTY ON YATES ST. Lot 60 x 120 with 8-room house. Ideal location for apartment site, garage, service station or any type of business. Apply manager, 1026 Yates Street.

VETERAN ONLY—FOR SALE, LOT 120 ft. by 50 ft. Place excavated, lumber, sewer, etc. Within 3-mile circle. B 5807.

WATERFRONT SITES

Cooper's Cove, 1,000 ft., deep sheltered seafront	$1,200
Entrance Cove, 1 to 2½ acres	600
in	800
East Sooke, 14 acres	1,300
East Sooke, 27 acres, grand view	3,500
Saseenos, ½ acre	1,100
Sooke River, approx. 700 ft. frontage	700

ALFRED CARMICHAEL & CO. LTD
1216 Broad Street G 7141

CHOICE LOT OAK BAY
$1500
BROWN BROS. LIMITED
(Est'd 1910)
706 Fort St. Exclusive Agents

$1490 BUYS LARGE LOT ADJOINING Gonzales Heights, good view of sea and mountains. A. J. Oreilly, 808 Courtney Street. Phone B 0632

$325—CLOSE IN, 63 x 87. SUITABLE for duplex. Phone B 6614, evenings B 3646

OAK BAY, South of the Avenue. A really choice building lot with a cottage that rents at $15 a month. A place to live on a small income while waiting to build, and all for **$2100**

Approximately two acres at Albert Head. An unsurpassed view of Victoria and the Strait. Concrete foundations are up for a home. Details at the office.

LUMBY, LTD
111 PEMBERTON BLDG. (UP 1 FLIGHT)
E 1121 Res. Phones G 7582, G 5884

82 ACREAGE FOR SALE

FOR SALE AT COMOX, SMALL ACREage from one to four acres, close in. Apply F. Leo Anderton, Courtenay, B.C., Box 38.

85 FARMS FOR SALE

FOR SALE OR RENT—SMALL FARM, 8 acres, good soil, all under cultivation, orchard, city water, electric light, six miles out. Immediate possession. For particulars write Box 6013, Colonist.

87 FARMS WANTED

WANTED TO RENT — GOOD FARM land in Saanich. Box 4309 Colonist.

PROVINCE OF BRITISH COLUMBIA

"CHANGE OF NAME ACT" (Section 8)

NOTICE OF APPLICATION FOR CHANGE OF NAME

NOTICE is hereby given that an application will be made to the Director of Vital Statistics for a change of name, pursuant to the provisions of the "Change of Name Act," by me, Helena Jadwiga Mikolajewicz, of Bestbaven, Sidney, in the Province of British Columbia, as follows: To change my name from Helena Jadwiga Mikolajewicz, to Helen Alice Shaw.

Dated this 8th day of May, A.D. 1946

HELENA JADWIGA MIKOLAJEWICZ

NOTICE OF APPLICATION FOR CHANGE OF NAME

NOTICE is hereby given that an application will be made to the Director of Vital Statistics for a change of name, pursuant to the provisions of the "Change of Name Act" by me, Hans Ulrik Gunnar Winstedt, of 16 Simcoe Street, Victoria, British Columbia, as follows: To change my name from Hans Ulrik Gunnar Winstedt to Bob Winstedt.

Dated this 8th day of May 1946

HANS ULRIK GUNNAR WINSTEDT.

Maynard & Sons
Auctioneers and Appraisers
Since 1907

SHORT NOTICE SALE
Instructed by Mr. C. Wright. We Will Sell at the Residence,
3114 QU'APPELLE
TODAY, 2 P.M.

Furniture and Effects
Stuyvesant Pianola Player Piano and Rolls—
VERY FINE BROEHLER CHESTERFIELD SUITE, BEAUTY WASHER, SPARTON REFRIGERATOR, ETC.
As Per Ad of Yesterday
Also 2 Cords of Dry Chopped Wood, and Over Half of a Ton of Coal On View This Morning

MAYNARD & SONS Auctioneers

Maynard & Sons
AUCTIONEERS
Instructed by an Up-Land Owner and Prom Storage, We Will Sell at Our Salesrooms, 731-733 Johnson Street,
TOMORROW at 1:30
Exceptionally Large Assortment of VERY CHOICE
Furniture and Effects
Including: Two extra nice Chesterfield Suites, very good Studio Couch, Walnut-Frame Divan-ette, Oak Sectional Bookcase, RCA and other Radios, Bridge and Floor Lamps, Upholstered Easy Chairs, Lady's Oak Secretaire, very good Carpets and Rugs, almost new Chrome Tube 5-piece Breakfast Suite, splendid Walnut Dinette Suite and a very good Walnut Dining-Room Suite, very good Walnut Bedroom Suite, also nice Two-Tone Enamel Bedroom Suite, nice Walnut Slain Steel Beds and very good Dressers, Chiffoniers and Chest of Drawers, Bookcases, Books, Mirrors, Steel Filing Cabinet, Drop-Leaf Breakfast Tables and Chairs, several Enamel-Front Ranges, Gas Range, 3-Hole Jacket Stove, Go-Carts, Bicycles, Parlor Stoves, large and varied assortment of Kitchenware, Dishes, almost new Monarch Ice Refrigerator (small Lotte, Beach), electric Washing Machine, Garden Tools, Hose, Lawn Mowers, several Trunks, SteplADERS, Electric Coffee Grinder, Cheese Cutter, etc.
Merchandise at 10:30
Will invoice another assortment of odd Furniture, Sash and Doors, Poultry, Vegetables, etc.
MAYNARD & SONS Auctioneers

By Gradwell Kilshaw
Interesting Auction Sale
Antique and Modern Household Furniture and Effects
At the Residence Known as
DRUMODOON
Sinclair Road, Cadboro Bay
WEDNESDAY
MAY 15th, at 1 P.M.
Prepared with instructions from Mrs. Robertson (who sold the above noted residence), I will sell by Public Auction a large portion of the Furnishings and Effects, comprising Period and Modern Furnishings, Choice Persian, Turkish and Domestic Rugs, Kitchen and Garden Utensils, Quantity of Brie-a-Brac, Old Sporting Prints and other Pictures.
Note the date and address and arrange to spend the afternoon at this delightful spot.
Full Particulars in Sunday's Paper
Gradwell Kilshaw
Will Conduct the Sale
Office With Van der Vliet, Cabelda & Way, Ltd
1313 Brand Street Phone E 7176

GLASSITE
THE ENDURING CLEAR FINISH
● EASY TO APPLY ● QUICK DRYING ● ECONOMICAL
PHONE 5 2439

Victoria Retail LUMBER YARD
LOCATED BETWEEN CHURCH & COVENANT OF ENDEAVOR STREETS

HOW'S YOUR ROOF?
BY-ROOF NOW WITH
JOHNS-MANVILLE ASBESTOS (SHINGLES)
PHONE 5 BEACON 2331
Free Estimates No Obligation
VICTORIA ROOFING & INSULATION CO.
725 VIEW STREET

LONDON (CP)—Daily passenger service to and from Paris via Dover and Calais has been resumed by the Southern Railway's Golden Arrow, which runs from London to Dover with seven Pullman cars and a new bar-car named the Trianon Bar.

Racing Results At Narragansett

NARRAGANSETT, R.I., May 8—Race results follow:

FIRST RACE—Six furlongs: Fairlawn 3.60 2.80 $1.90; Pilate 2.80 2.20; Bowsprit Bay Cliff Jacks 10.60; Miss Lonell Dick Boldinner, Faith Rock, Sir Gabriel Dick.

SECOND RACE—Six furlongs: Gallant Boy $7.40 $3.60 $2.80; Gold Kid 2.80 2.20; Mirlyn 3.20; Time, :22, :45, :57, 1:12. Also Ran: Sun Bonnet, Lady Ann, Sun Bonnet, Lady Ann, Bay Bonnet, Miss Gallant, Mat McRusty, Lord Jr Gee, Arrive Away, Yours Alone.

THIRD RACE—Six furlongs: Bay Pilot $4.20 $2.80 $2.20; Bitterroot 4.20 2.80; Bright Boy, Black Bral, Monitory, Bad Chic, Double Crown, Bonfeter.

FOURTH RACE—Six furlongs: Tiberius $19.20 $4.80 $1.80; Little Bibbi 4.80 2.20; Jerseyfield, Mat McRusty, Lord Jr Gee, Arrive Away, Yours Alone.

FIFTH RACE—Mile and one-sixteenth: Kings Plate $10.60 $3.20 $1.40; Bonfeter 3.60 1.80; Quiz Drop 1.80; Brazilian, Moon, Quasar, Don Lion.

SIXTH RACE—Mile and one-eighth: Kings Plate $10.60 $3.20 $1.40; Bonfeter 3.60 1.80; Quiz Drop 1.80; Brazilian, Moon, Quasar, Don Lion.

SEVENTH RACE—Mile and one-eighth: Kings Plate $10.60 $3.20 $1.40; Bonfeter 3.60 1.80; Quiz Drop 1.80; Brazilian, Moon, Quasar, Don Lion.

EIGHTH RACE—Mile and one-sixteenth: Central 8 $11.40 $7.60 $3.80; Bonfeter 2.20 1.80; Quiz Drop 1.80; Brazilian, Moon, Quasar, Don Lion.

OVERNIGHT ENTRIES

FIRST RACE—Six furlongs: Lodgewood, Bay Leaf, Rainbow Mallicious, Jigsaw, Mallicious, Jigsaw, Mallicious, Cross Mate, Halcyon Sea, Mack Ann, Bloat, Oh Willie, Phantom, Well Maid.

SECOND RACE—Six furlongs: Alchemy, Wee Sue, Alchemy, Wee Sue, Kinnie Bill, Wheeme Free, Gunner, Lady Dick, Tiberius, Dessie, Figure, Vera, Jim Dubois, Gem.

THIRD RACE—Five furlongs: Lady Bonnie, Bonnie Bella, Bonnie Bella, Sun Bee, Sun Bee, Lemon Drop, Bell Tower, Maceno, Jet.

FOURTH RACE—Six furlongs: Tomahawk, Rand O, Tomahawk, Rand O, Rhythm Bill, Wardboro, Rhythm Bill, Wardboro, Tiberius, Jerseyfield, Brown Appeal, Ill Advised, Bolshevik.

FIFTH RACE—Six furlongs: Chester Bird, Chester Bird, Chester Bird, Lady Bess, Lady Bess, Hermain, Hermain, Bonnie Prince, Bonnie Prince, Sir Blenan, Mat Kelly.

SIXTH RACE—Mile and one-sixteenth: Fast Lane, Commercial Art, Fast Lane, Commercial Art, Fast Lane, Commercial Art, Fast Lane, A-A Gun, Fast Lane, Commercial Art, Fast Lane, A-A Gun.

SEVENTH RACE—Six furlongs: Bonnie Wee, Ad Astra Alta, Bonnie Wee, Ad Astra Alta, Hope Chest, Tea Tea, Hope Chest, Tea Tea, Prudent Style, Prudent Style, Prudent Style, Prudent Style, Mr. Ed, Mr. Ed, Mr. Ed

Your Daily Forecast

By EDWARD A. WAGNER

PLANETARY GUIDE FOR THURSDAY, MAY 9, 1946

Keywords for the Day: Analysis, service, health.

Thursday in General: Those who put the emphasis upon service and detailed attention to matters at hand make the most progress. Practical affairs come uppermost. Be sure criticism is constructive. Discourage too much introspection.

If May 9 Is Your Birthdate: "Many happy returns." Famous persons born on this date include Richard Barthelmess, movie actor; Walter Colton, clergyman and author; James P. Espy, meteorologist, "The Storm King."

Your Year Ahead: Despite some annoying delays and obstacles linked with past errors of problems, you make good sound progress and achieve much. Strive to make gains along lines that promise you greater freedom for creative work.

(Released by Consolidated News Features Inc)

To Convert Army Hut For Pensioners' Use

T. A Cresswell addressed the regular meeting of the Victoria Aged Pensioners' Association yesterday, the fourth anniversary of the founding of the group in this city.

During his talk Mr. Cresswell announced that a hut from the former army camp on Tillicum Road will be set up at the corner of Kings Road and Rose Street and will be furnished and equipped for the special use of the local aged pensioners.

Forty-eight applications to attend the Sunshine Camp at Sooke were distributed. Eight new members were admitted.

Following the meeting refreshments were served and a musical program rendered by Mrs. A H Dale.

Prospects Better for Veterans' New Homes

Lumber for veterans' homes is becoming available in reasonable quantities, Ald. Edward Williams, manager of Victoria Housing, Ltd., said yesterday. The firm is building 150 veterans' homes here.

Barring the possibility of a strike in the lumber industry, the prospect for supply of lumber is considerably better than it has been for some time, he said.

While no local lath is being received, priority builders are being supplied with gyproc lath from Eastern Canada, Ald. Williams said. Flooring continues to be scarce but is coming in sufficient quantities to provide for veterans homes now under construction.

There are no sidings, but shakes are being used instead.

Could Get Patricia Bay, Declares Bell

Statements made by Terry H. Finney, secretary-manager of the Aero Club of British Columbia, at a meeting of Victoria Flying Club, were criticized yesterday by Norman Bell, chairman of Gordon Head Ratepayers' Association.

Mr Bell declared that from conversations with taxi drivers he had learned the driving time to Patricia Bay was 30 to 35 minutes, not 45 minutes. Close-in airports everywhere have been found a mistake and moved out, he added. Permission could be obtained for the use of Patricia Bay for private flying if attempts were made in the right quarters, he observed.

---

the Bay E-7111

STORE HOURS 9 A.M. to 5 P.M.
Wednesday: 9 A.M. to 12 Noon

...TY FOODS

From the Service Section

Phone E-7111 — THURSDAY — FRIDAY — SATURDAY

DELIVERY TWICE DAILY IN THE GREATER VICTORIA AREA

California Pure

Orange Juice

20-oz. tin 23¢

No squeezing, no bother with this ready to use, natural juice of ripe oranges. Just chill and serve, you'll enjoy the fresh natural flavor.

LIMA BEANS, Aylmer, 20 oz. tin	18¢
TOMATOES, Ontario, choice, 28 oz. tin	16¢
DICED CARROTS, Aylmer, 3 tins	35¢
DICED BEETS, Aylmer, tin	13¢
ROSEBUD BEETS, Aylmer, fancy, 20 oz. tin	20¢
TEA, Fort Garry, 1 lb. packet	79¢
PEAS, Aylmer, choice, 4's, 20 oz. tin	14¢
TOMATO JUICE, Heinz, 105 oz. tin	54¢
TOMATO JUICE, Aylmer, fancy, 20 oz. tin	11¢
BULMAN'S DEHYDRATED VEGETABLES Carrots, Beets, Parsnips, Cabbage Flakes Vegetable Mix, Vegetable Soup, tin	12¢
STUFFED OLIVES, Libby's, 6-oz. jar	33¢
PEACHES, A.M.B., choice, 20 oz. tin (2 tins 1 coupon)	19¢
GRAPE JUICE, Aylmer, 13 oz. bottle	25¢
32 oz. bottle	53¢
APPLE JUICE, Sunripe, 20-oz. tin	15¢
48 oz. tin	30¢
GRISSAL BREAD, packet	12¢
SODA BISCUITS, Weston's, salted and plain, 1 lb. packet	23¢
GOLDFISH, each	30¢ to 50¢
2 in a bowl	85¢
4 in a bowl	1.70
AQUARIUMS	2.50 to 7.75
FISH FOOD, packet	15¢
NETS, each	25¢
CREAMETTES, 8 oz. packets, 3 for	25¢
COFFEE, Fort Garry Vacuum tin, drip or regular grind, per lb.	48¢
HEINZ 57 SAUCE, bottle	27¢
WORCESTERSHIRE SAUCE, Heinz, bottle	35¢
GRAPEFRUIT, Aylmer, 16 oz. jar, (2 jars 1 coupon)	40¢

OVERSEAS PARCELS

Body Builder Foods sent from Denmark to Great Britain. Includes 2 lbs. Danish butter, 2 lbs. Danish bacon, 1 lb. 14 ozs. cooked tongue, 1 lb. Danish cheese (Insured against loss—no coupons required) Delivered Price 6.64

Lower Main Floor at THE BAY

Don't Fail to See

MULBERRY

The Amazing Model of the Prefabricated Port Used in the Allied Invasion of Europe . . . and the Dramatic Free Movie

"A HARBOR GOES TO FRANCE"

Starting Saturday, May 11

and Continuing Daily, 10 a.m. to 6 p.m., at the

BAY STREET ARMOURIES

Admission FREE

Loaned by the British War Office, Presented by Hudson's Bay Company and the Engineering Institute of Canada.

Remember Mother She Never Forgets

Next Sunday is the day you say a humble "Thank you, Mom, for the countless things you've done for me!" Course she'll fuss and fume and most likely say, "You shouldn't have bothered" . . . but just watch her eyes sparkle . . . watch her glow with happiness when she unwraps her lovely "Bay" gifts . . . she'll love you for remembering . . . and she'll know you chose your gift carefully, thoughtfully . . . thinking of HER on HER DAY!

MOTHER'S DAY . . . SUNDAY, MAY 12

All Mothers Like Smart

Handbags

5.95 to 16.40

Mothers are all alike when it comes to liking smart handbags to carry their nicknacks in! They like them roomy, cleverly styled and, of course, they like them chosen from "The Bay's" wide selection. Plastic patent, calf, cowhide grains, cordette and corde in top handle, pouches, underarm envelopes. Black, brown, navy and tan.

Handbags, Street Floor at THE BAY

PEARLS for your prize gem? . . Mother!

Beautiful pearls to say "You're a beautiful Mother!" Single, double, three strand and choker styles by "Coro" . . . a name that stands for quality in simulated pearl. Priced at (plus tax) 3.50 to 14.95

Jewelry, Street Floor at THE BAY

NECKWEAR Mother is sure to appreciate!

Tell her you know she likes nice things by choosing dainty feminine neckwear for her Mother's Day gift! Pick from a peak selection in rayon sheers, rayon crepes, washable piques, crisp organdies and batiste in dozens of styles. Priced at 1.98 to 5.50

HANDKERCHIEFS as Dainty as Mother herself!

Sheer wisps of lawn exquisitely hand embroidered from Madeira . . . a true compliment to her daintiness. Tuck one in your Mother's Day Card

55¢ to 1.65

Others 50¢ to 98¢

Accessories, Street Floor at THE BAY

GLOVES for Mother's tender hands!

Her hands that did so many kind things for you deserve the true compliment really fine gloves can give. Our Argentina collection is lovely in real kid and rich suede. Slipons in red, black, brown, navy or green. Sizes 6 to 7 . . . 4.00 and 4.50

Gloves, Street Floor at THE BAY

To Express the Exact Thought You Had in Mind

Mother's Day Cards

For Mothers Young of Age and Mothers Young of Heart 10¢

Others 5¢, 15¢, 25¢, 35¢, 50¢, 75¢ and 1.00

Beautifully designed cards with just the right verse to express the thoughts you have for Mother . . . not just on her day . . . but every day all through the year. Select now while our collection is at its best

MOTHER'S DAY MOTTOES, a lasting expression of your thoughts for Mother ... 1.00

PARKER and WATERMAN'S PEN AND PENCIL SETS — A gift to make Mother remember "her day" the rest of her life ... 5.00, 10.00 and 15.00

Stationery, Street Floor at THE BAY

LEATHER BOUND BIBLES—A gift Mother will love 1.50 to 12.00

BOOKS FOR MOTHER'S OWN LIBRARY—

TURQUOISE, by Anya Seton	3.00
DAVID THE KING, by Gladys Schmitt	3.50
WINTER MEETING, by Ethel Vance	2.50
WASTELAND, by Jo Sinclair	3.00
MISS BUNTING, by Angela Thirkell	3.00

Books, Mezzanine Floor at THE BAY

Delight Her With Toiletries

Helena Rubinstein's

COLOGNES

HEAVEN SENT 2-oz. bottle	1.00
4-oz. bottle	1.50
For Mother: Hurry straight to this delightful cologne . . . choose a bottle . . . let it express how truly lovely Mother really is.	
HEAVEN SENT COLOGNE COMPACT	1.75
HEAVEN SENT SOAPS, box of 2	1.00
Per cake	55¢
HEAVEN SENT DUSTING POWDER OR TALCUM	85¢ and 1.35
HARRIET HUBBARD AYER'S PINK CLOVER COLOGNE 2 oz. 1.10 — 4 oz.	1.75
PERFUME	1.65
DUSTING POWDER	1.65
TALCUM	85¢
GROSSMITH'S EAU DE COLOGNE and LAVENDER WATER 85¢, 1.15, 1.75, 2.25 and	3.15
OLD SPICE COLOGNE	1.25
SCANTY EAU DE TOILETTE 1.00 and	1.50
SCANTY DUSTING POWDER	1.00
GEMEY PERFUME 1.25 and	2.75
GEMEY COLOGNE	1.25
GEMEY DUSTING POWDER	1.25
CHANEL No 22 PERFUME, 2 drams	3.00
CHANEL No 22 COLOGNE	2.00
ELIZABETH ARDEN BLUE GRASS COLOGNE with atomizer	2.15
DOROTHY GRAY SOUTH AMERICAN COLOGNE	1.15
TALCUM POWDER	85¢
VITA RAY GALLIVANTING COLOGNE	1.50
SOAP, box of 3 cakes	1.50
DUSTING POWDER	1.15

Toiletries, Street Floor at THE BAY

Remember the Annual
FIREMAN'S BALL
Empress Hotel, May 10

Hudson's Bay Company.

INCORPORATED 2ND MAY 1670.